

octanorm Extrusions

Combine with a system.

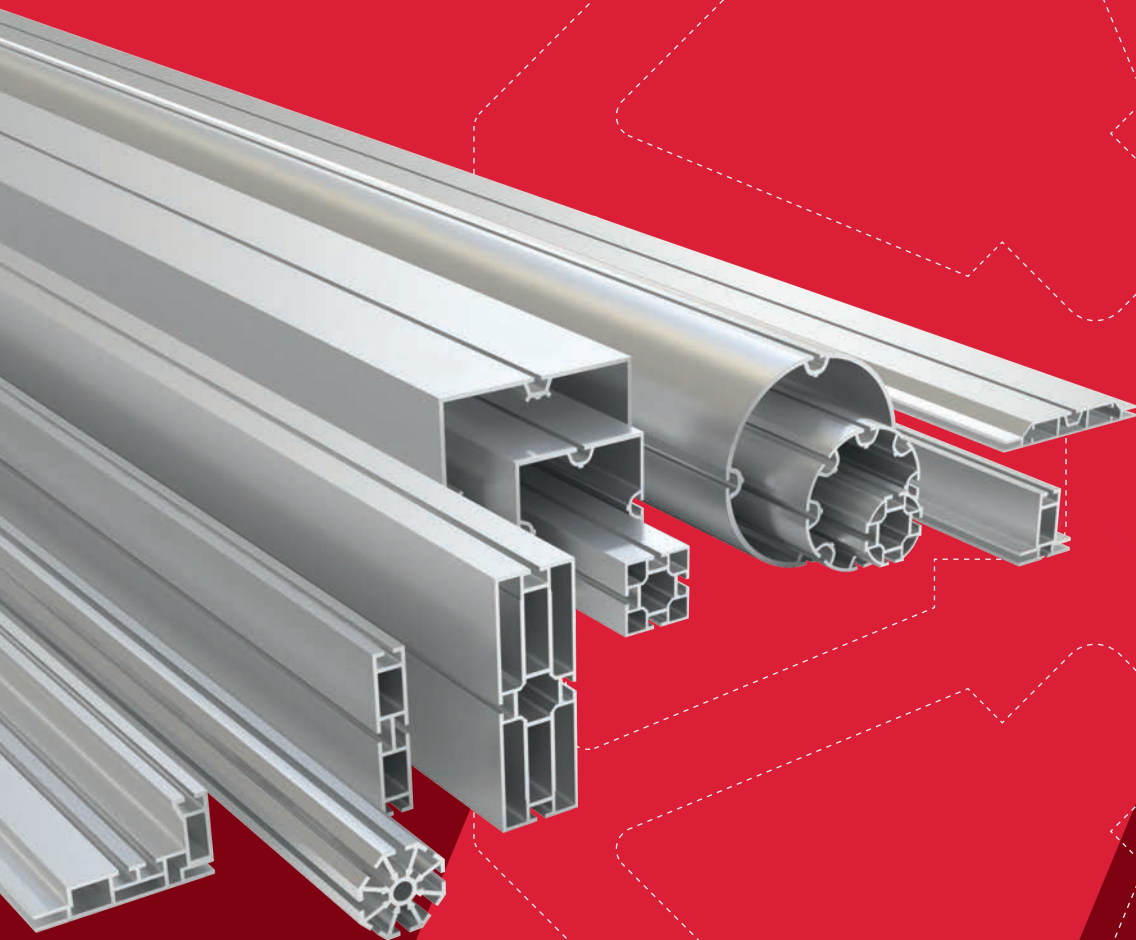



**strong
connec
tions.**

➤ Aluminium Extrusions	04
➤ Uprights and Beams	08
➤ Square Extrusions	10
➤ Rectangular Extrusion	16
➤ Octagonal Extrusions	30
➤ Triangular Extrusions	32
➤ Corner Extrusions	34
➤ Hinged Extrusions	36
➤ Round Extrusions	38
➤ Oval Extrusions	40
➤ Fabric Mounting	42
➤ Tension Fabric Extrusions	44
➤ Fabric Suspension Extrusions	57
➤ Special Type Extrusions	58
➤ Cover Extrusions	61
➤ Wall Panel Retainer	62
➤ Skirting Extrusions	64
➤ Other Extrusions	66
➤ Cleanroom Extrusions	68
➤ Wall Extrusions	70
➤ Ceiling Extrusions	76
➤ Door Extrusions	78
➤ Plastic Extrusions	84
➤ Index	90



alu min ium.

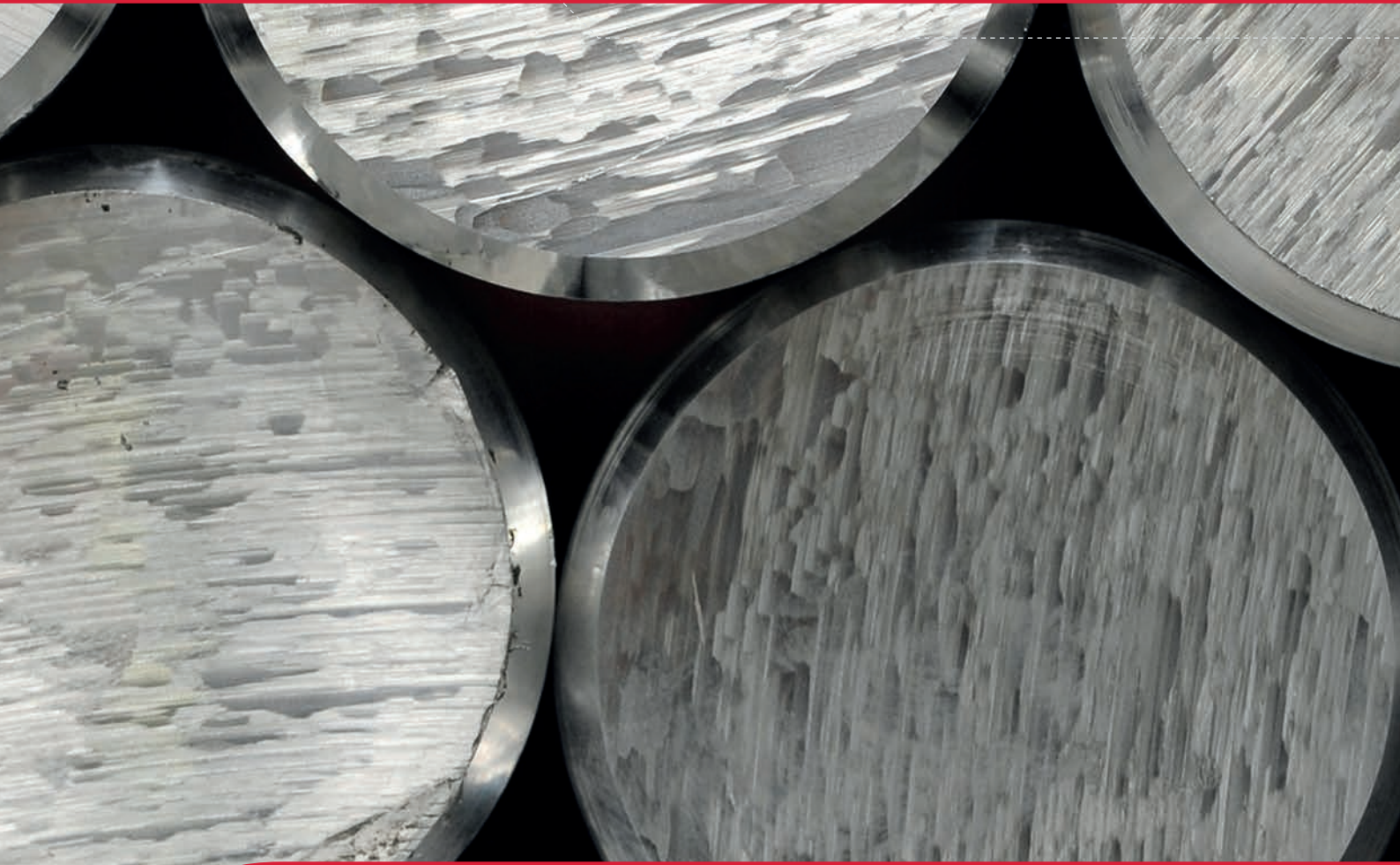

Low weight with high stability. The **octanorm** systems consist of an extremely wide range of aluminium extrusions. The high specific strength of our premium quality aluminium alloy makes it an ideal material for our **octanorm** components and guarantees decades of reusability. The light weight makes for short assembly times and also reduces transport costs and CO₂ emissions.

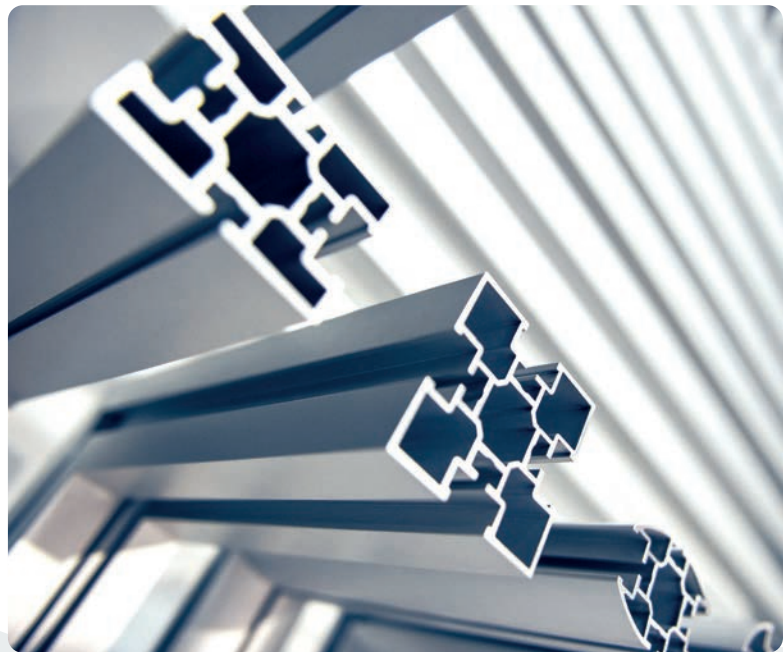

➤ General

octanorm extrusions



- This brochure is a collection of extrusions, sorted by function and form for your convenience.
- All drawings are true to size, unless stated otherwise.
- Standard lengths are 5000 mm and 6000 mm depending on product line. Special lengths are available to a maximum of 6930 mm. All custom lengths are special order only.
- All extrusions can be supplied fully assembled.
- All extrusions are available either raw, matt anodized (E6/EV1), polished anodized (E4/EV1), protective anodized or with RAL powder coating.
- Most articles displayed are readily available, depending on demand and finish.
- Non-standard extrusions, made for your requirements, can be realized on demand.
- Articles marked with * are only available on request in minimum order quantities with a certain lead time.

i Subject to modifications and errors



Aluminium extrusions

Uprights + beams

Combinations that allow ideas to flourish.





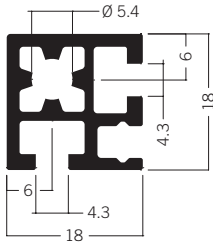

M 1618 Square extrusion
18 mm
1.99 kg | 5000 mm

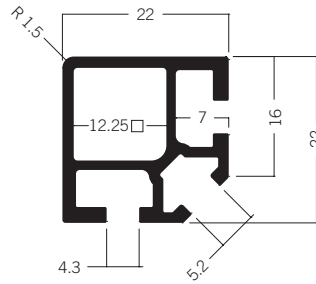

M 1625 Square extrusion
22 mm
2.15 kg | 5000 mm

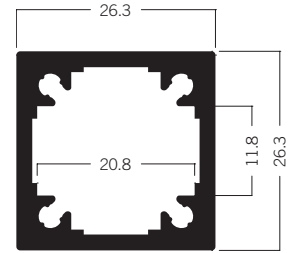

M 1400 Square extrusion
26.3 mm
2.17 kg | 5000 mm

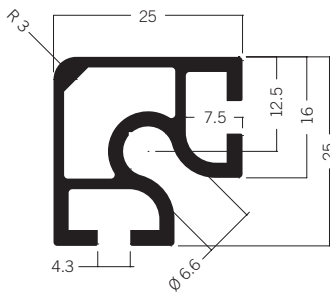

V 2000 Square extrusion
25 mm
2.89 kg | 5000 mm

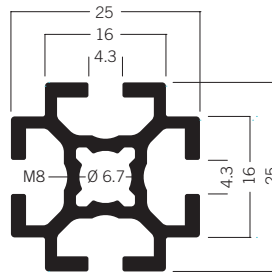

S 10* Square extrusion
25 mm
3.08 kg | 5000 mm

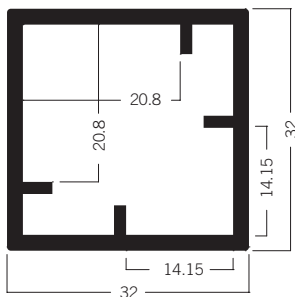

S 1123 Square extrusion
32 mm
3.77 kg | 5000 mm

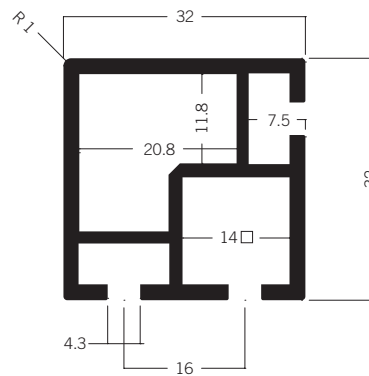

S 1125 Square extrusion
32 mm
4.03 kg | 5000 mm

Uprights and Beams

square extrusions

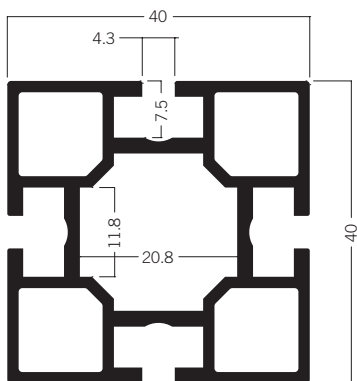

M 1000 Square extrusion
40 mm
5.78 kg | 5000 mm

M 1001 Square extrusion
40 mm
6.97 kg | 6000 mm

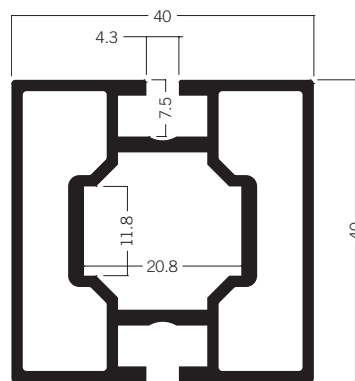

M 1002 Square extrusion
40 mm
5.55 kg | 5000 mm

M 1003 Square extrusion
40 mm
6.92 kg | 6000 mm

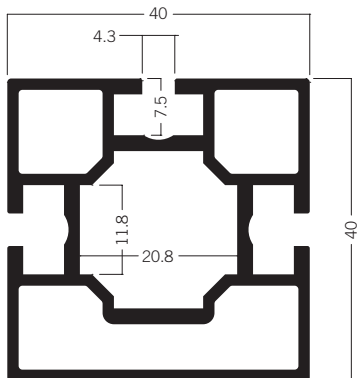

M 1005 Square extrusion
40 mm
6.66 kg | 6000 mm

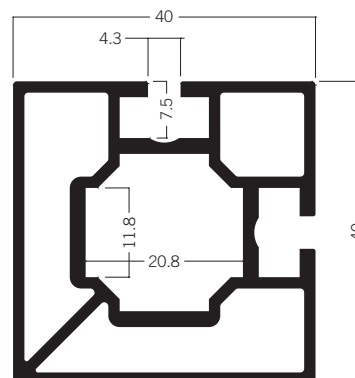

M 1007 Square extrusion
40 mm
7.17 kg | 6000 mm

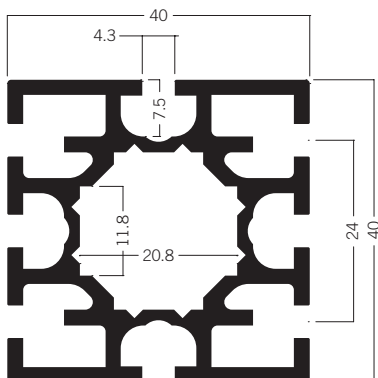

S 209 Square extrusion
40 mm
8.05 kg | 6000 mm

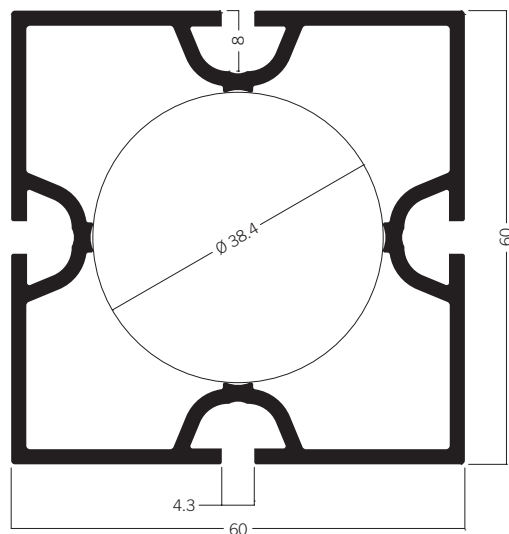

M 1010 Square extrusion
60 mm
8.13 kg | 5000 mm

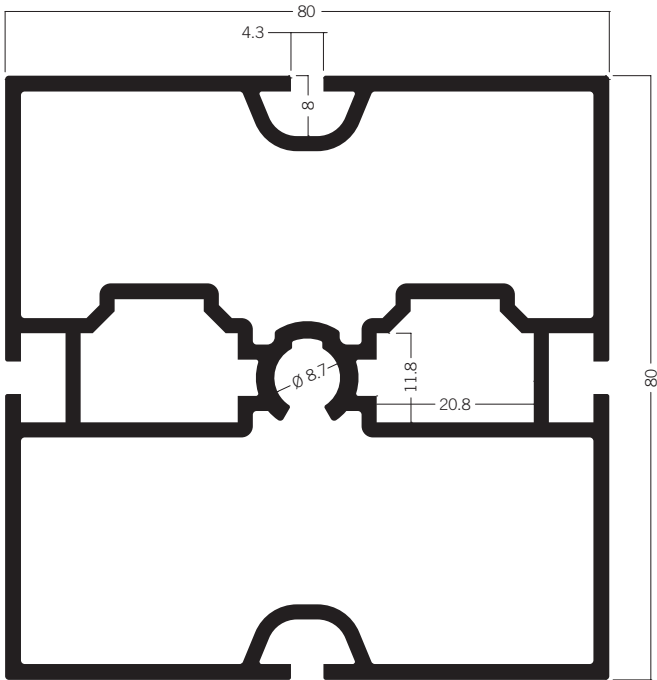

M 1018 Square extrusion
80 mm
14.91 kg | 5000 mm

M 1019 Square extrusion
80 mm
17.80 kg | 6000 mm

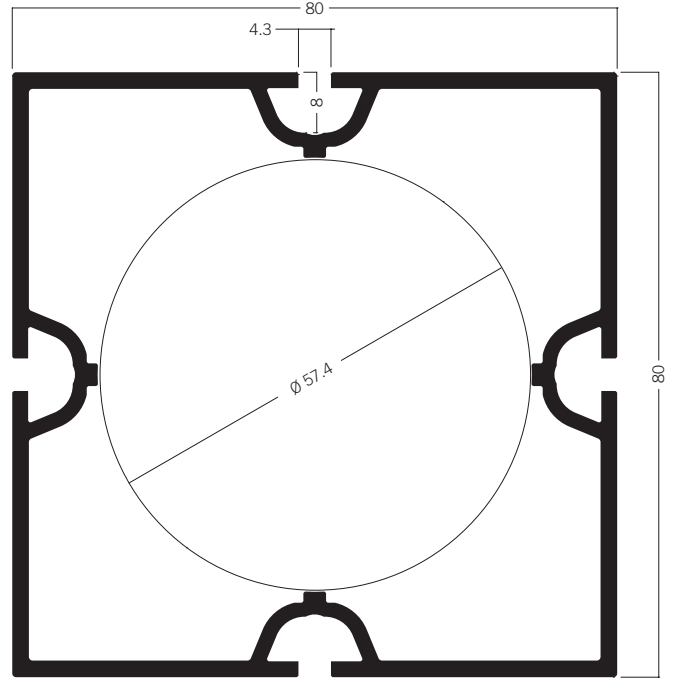

M 1020 Square extrusion
80 mm
11.51 kg | 5000 mm

M 1021 Square extrusion
80 mm
12.89 kg | 6000 mm

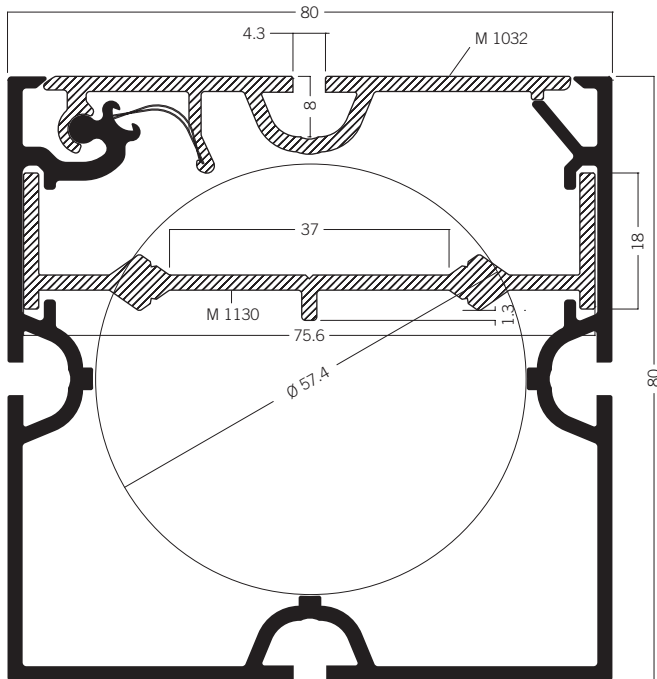

M 1022* Square extrusion
80 mm
15.66 kg | 5000 mm

M 1023 Square extrusion
80 mm
17.24 kg | 6000 mm

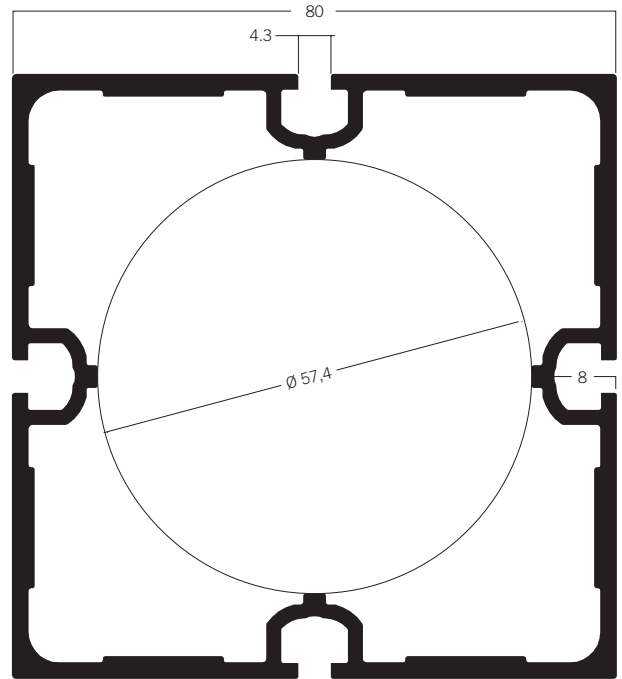

U 1020 Square extrusion
80 mm
15.50 kg | 6000 mm

Uprights and Beams

square extrusions

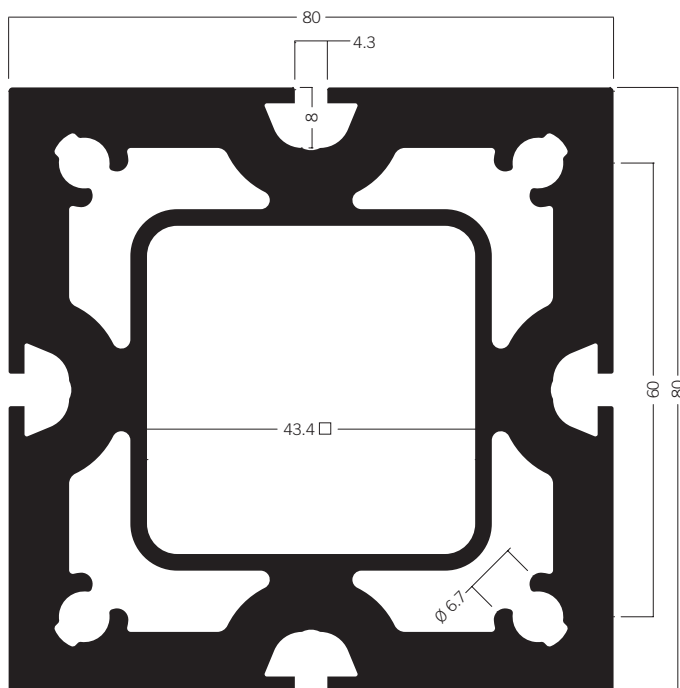

DFS 84 Upright extrusion
80 mm
38.95 kg | 5040 mm

DFS 84/6000 Upright extrusion
80 mm
46.28 kg | 6000 mm

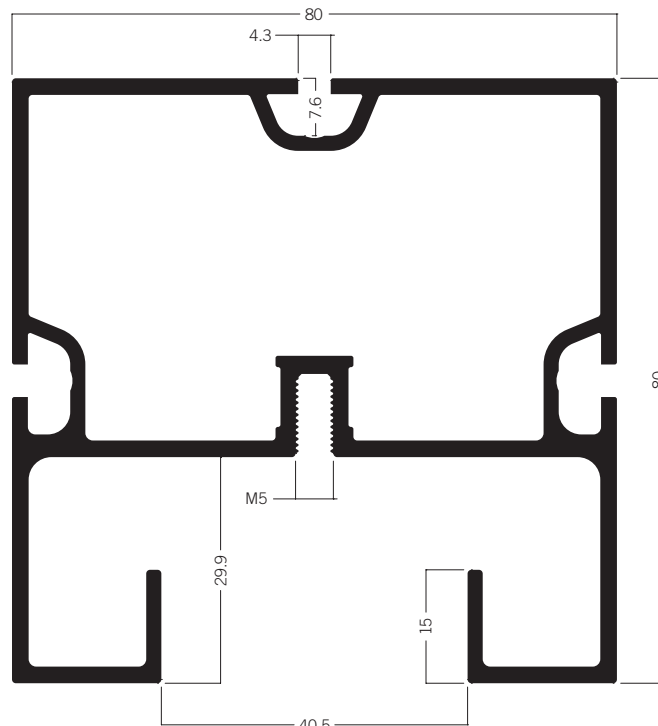

M 1059 Light track mounting extrusion
80 mm
15.92 kg | 6000 mm

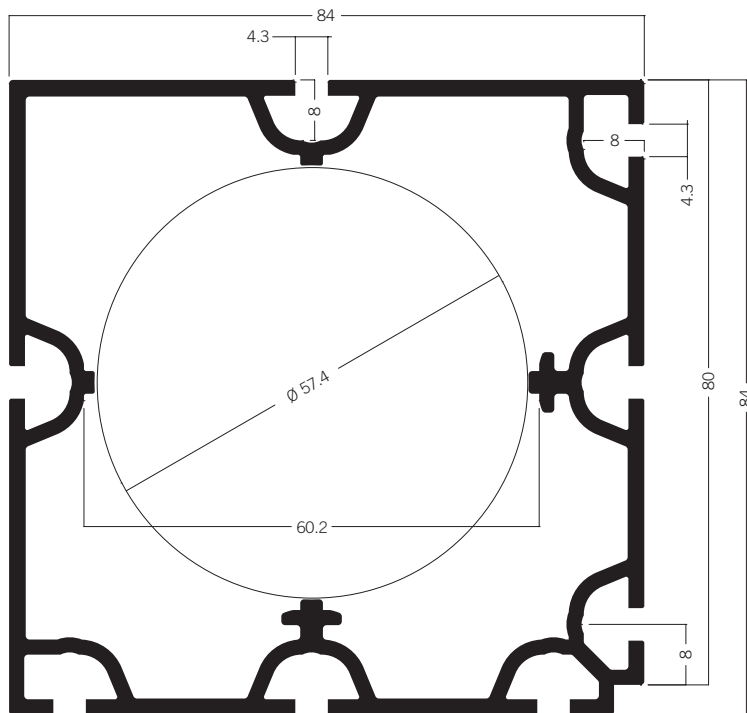

M 1017 Square extrusion
84 mm
12.05 kg | 5000 mm

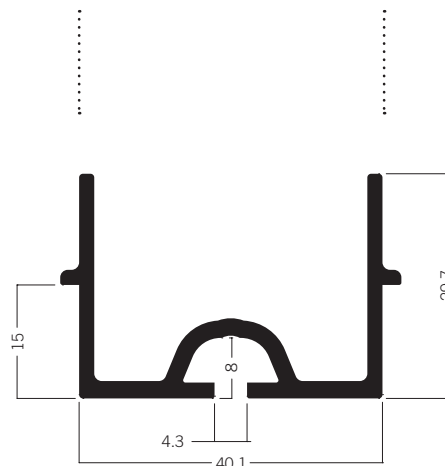

M 1155 Cover extrusion
For M 1059
3.46 kg | 5000 mm

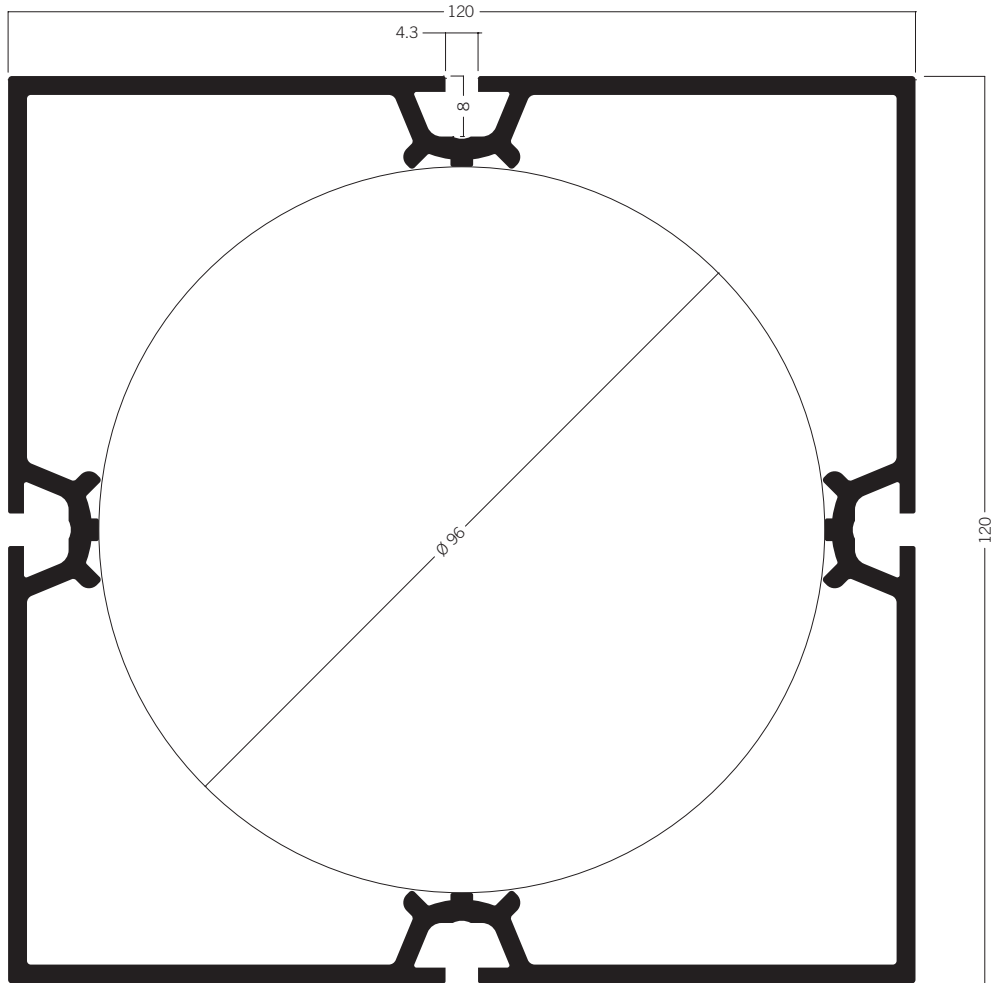

M 225 Square extrusion
120 mm
19.81 kg | 5000 mm

M 226 Square extrusion
120 mm
22.71 kg | 6000 mm

Uprights and Beams

square extrusions

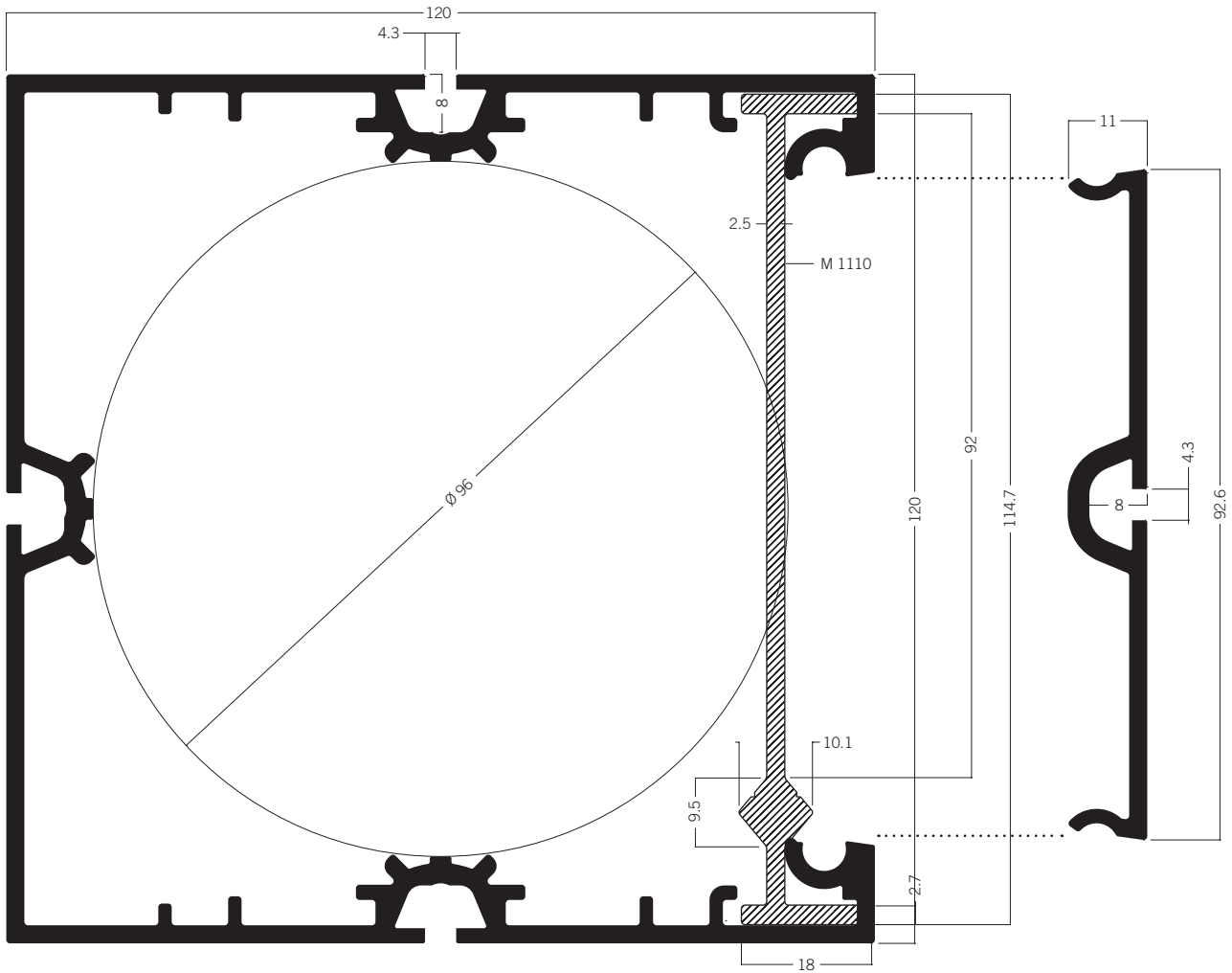

M 1041 Square extrusion open
120 mm
21.85 kg | 6000 mm

M 1046 Cover extrusion
5.30 kg | 6000 mm

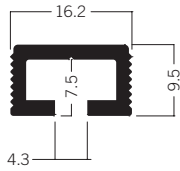

W 416 Insert extrusion
1.05 kg | 5000 mm

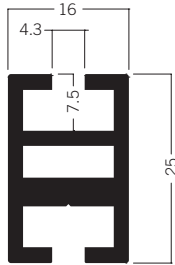

M 1602 Beam extrusion
25 mm
2.72 kg | 5000 mm

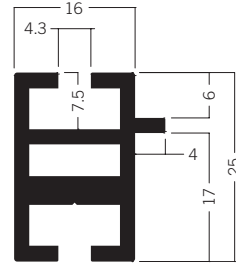

M 1603* Beam extrusion
25 mm
2.74 kg | 5000 mm

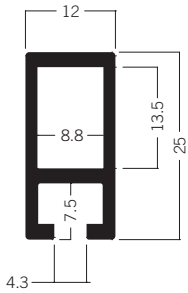

Z 305 Beam extrusion
25 mm
1.72 kg | 5000 mm

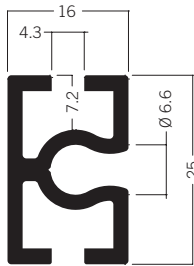

V 2040 Upright extrusion
25 mm
2.41 kg | 5000 mm

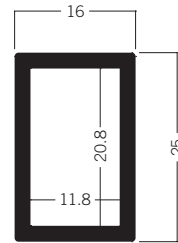

Z 300 Beam extrusion
25 mm
2.05 kg | 5000 mm

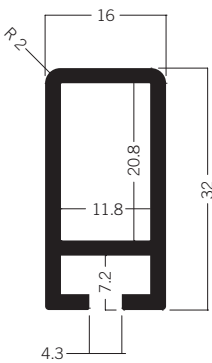

Z 303 Beam extrusion
32 mm
2.70 kg | 5000 mm

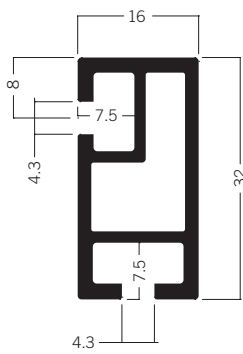

Z 307 Beam extrusion
32 mm
2.53 kg | 5000 mm

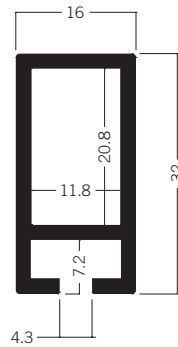

Z 308 Beam extrusion
32 mm
2.68 kg | 5000 mm

Uprights and Beams

rectangular extrusions

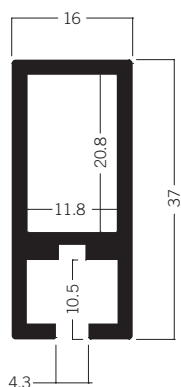

Z 310 Beam extrusion
37 mm
2.96 kg | 5000 mm

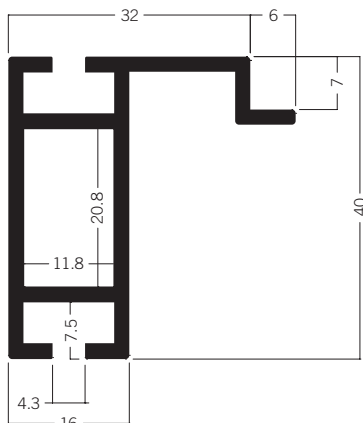

Z 4100 Beam extrusion
40 mm
4.14 kg | 5000 mm

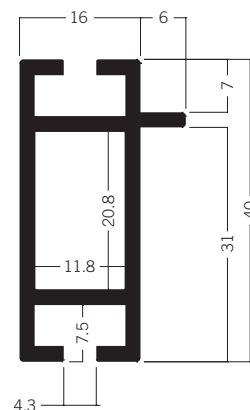

Z 4300 Beam extrusion
40 mm
3.54 kg | 5000 mm

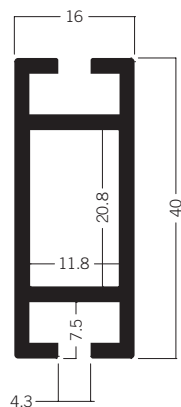

Z 4400 Beam extrusion
40 mm
3.20 kg | 5000 mm

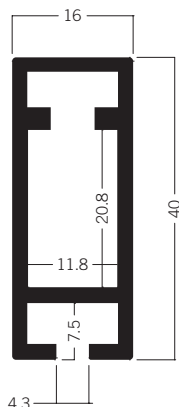

Z 4401 Beam extrusion
40 mm
3.38 kg | 5000 mm

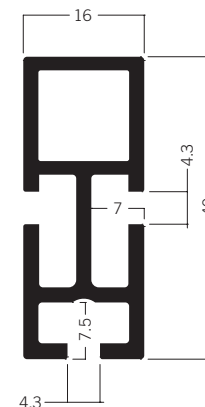

Z 4700 Rectangular extrusion
40 mm
3.49 kg | 5000 mm



Z 100 Beam extrusion
43 mm
3.14 kg | 5000 mm

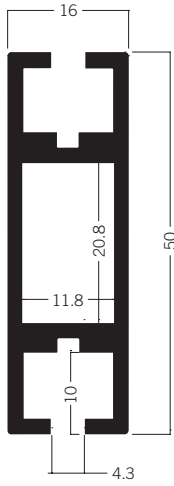

Z 400 Beam extrusion
50 mm
4.39 kg | 5000 mm

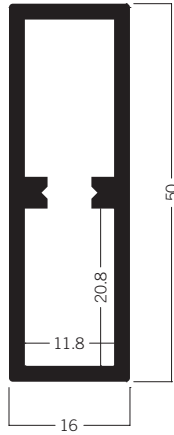

Z 402 Beam extrusion
50 mm
3.76 kg | 5000 mm

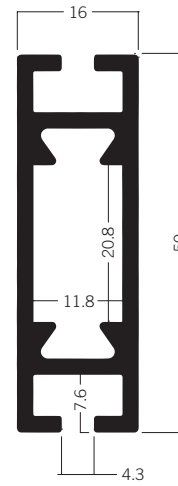

Z 408* Beam extrusion
50 mm
4.39 kg | 5000 mm

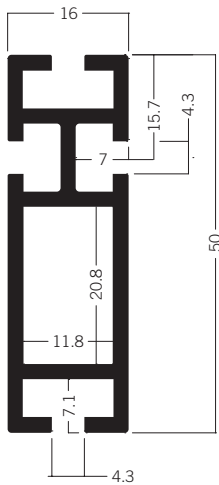

Z 460 Beam extrusion
50 mm
3.96 kg | 5000 mm

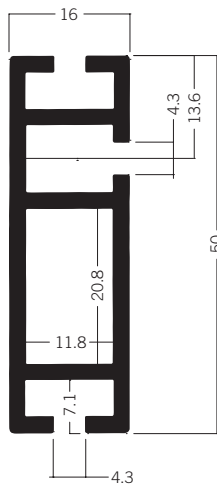

Z 464* Beam extrusion
50 mm
4.11 kg | 5000 mm

➤ Uprights and Beams

rectangular extrusions

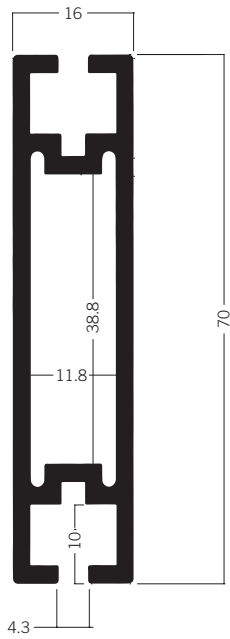

Z 110 Beam extrusion
70 mm
5.42 kg | 5000 mm

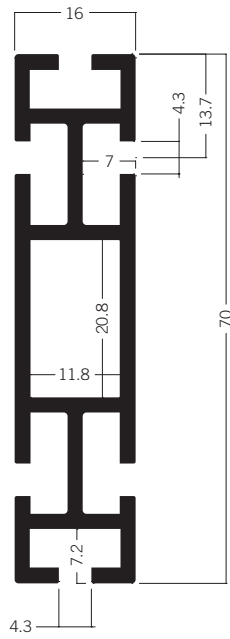

Z 160 Beam extrusion
70 mm
5.43 kg | 5000 mm

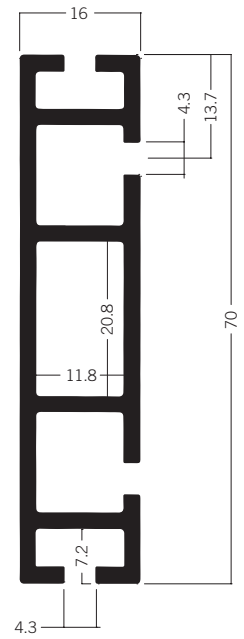

Z 164* Beam extrusion
70 mm
5.85 kg | 5000 mm

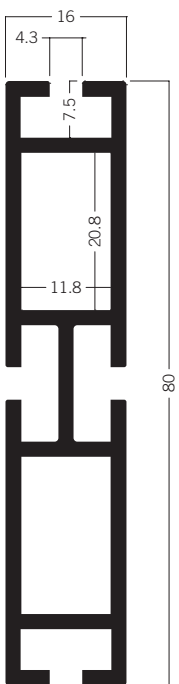

M 1320 Beam extrusion
80 mm
6.45 kg | 5000 mm

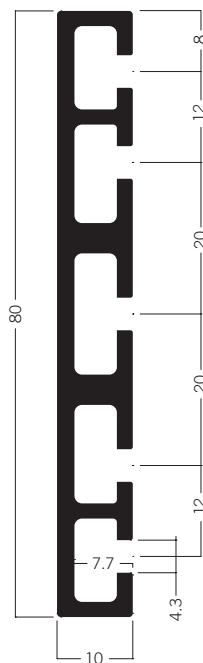

M 1063 Connecting extrusion
80 mm
5.46 kg | 5000 mm

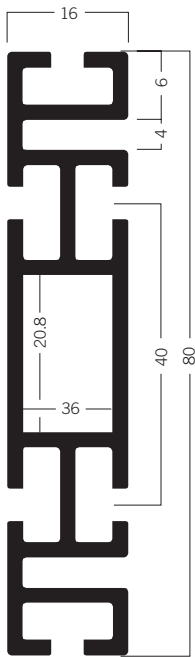

U 1066 Fabric suspension-spacing extrusion
80 × 16 mm
8.25 kg | 6000 mm

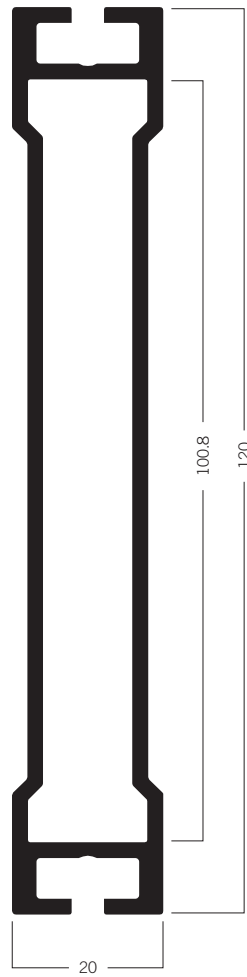

U 1030* Beam extrusion
120 mm
9.51 kg | 6000 mm

➤ Uprights and Beams

rectangular extrusions

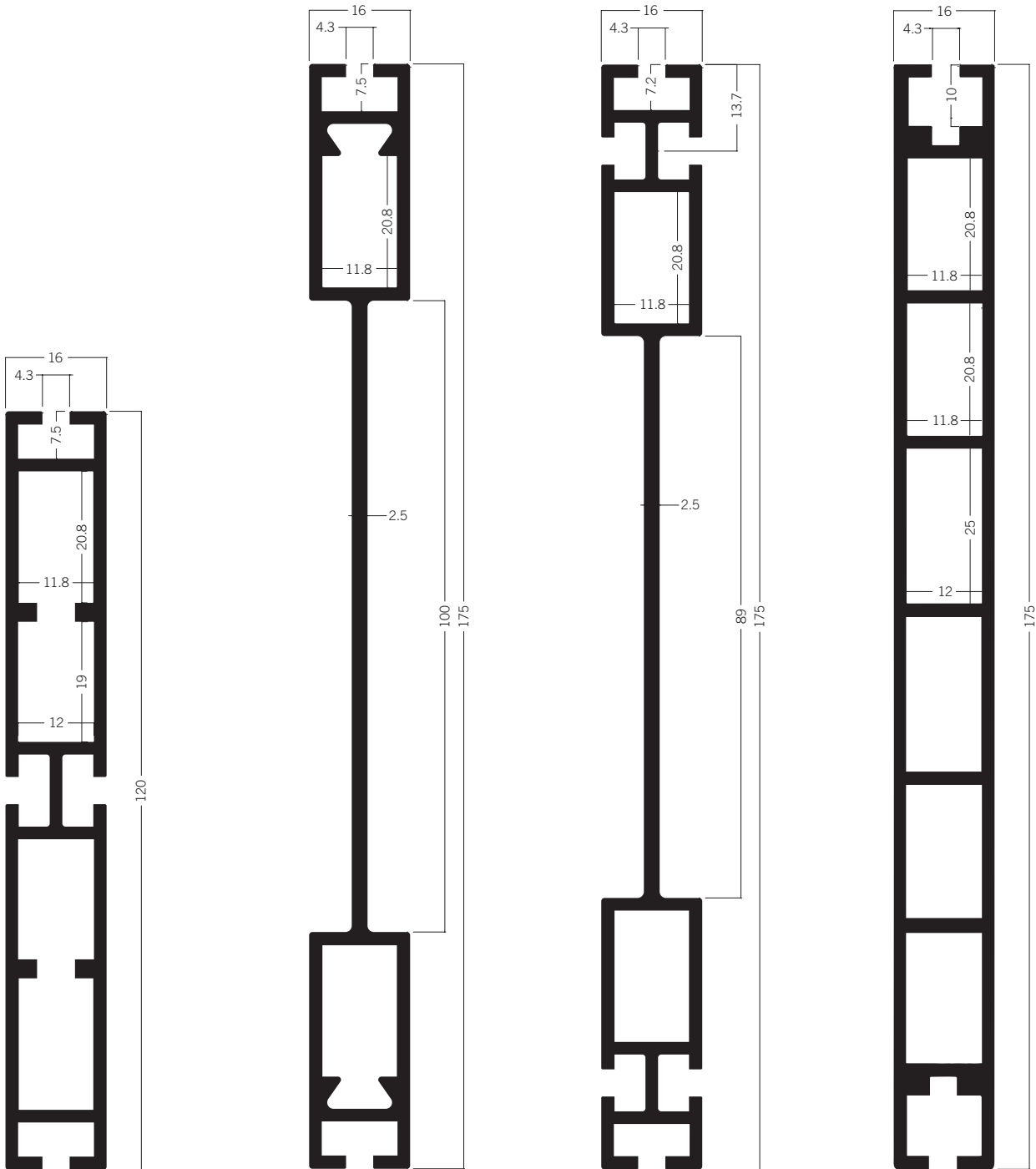

M 1340 Beam extrusion
120 mm
9.00 kg | 5000 mm

Z 508 Beam extrusion
175 mm
9.95 kg | 5000 mm

Z 560 Beam extrusion
175 mm
10.32 kg | 5000 mm

Z 600 Beam extrusion
175 mm
13.53 kg | 5000 mm

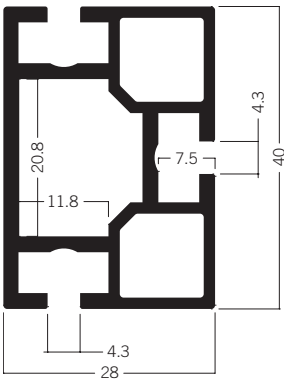

M 1069 Rectangular extrusion
40 mm
5.71 kg | 6000 mm

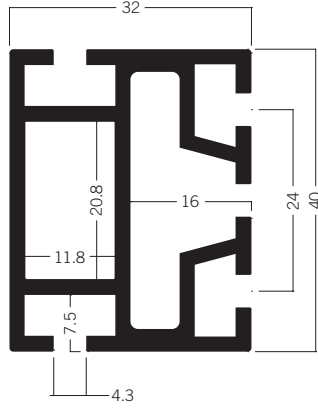

Z 2100 Beam extrusion
40 mm
5.99 kg | 5000 mm

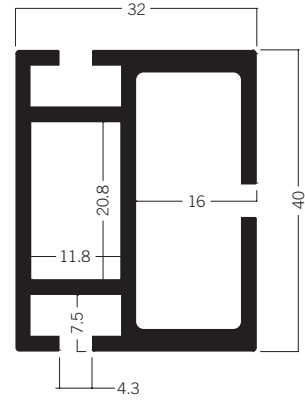

Z 2105 Beam extrusion
40 mm
5.56 kg | 5000 mm

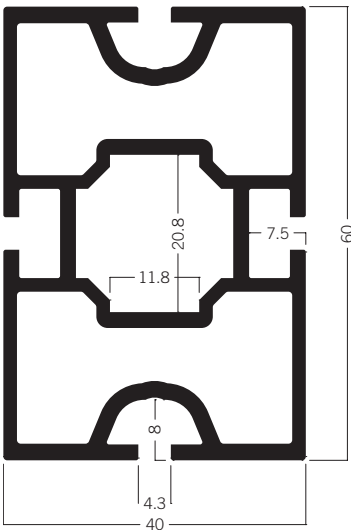

M 1081 Rectangular extrusion
60 mm
8.94 kg | 5000 mm

M 1082 Rectangular extrusion
60 mm
10.73 kg | 6000 mm

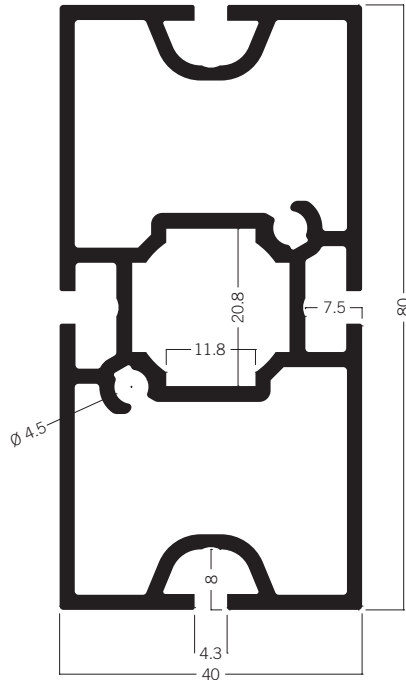

M 1025 Rectangular extrusion
80 mm
10.22 kg | 5000 mm

M 1026 Rectangular extrusion
80 mm
12.70 kg | 6000 mm

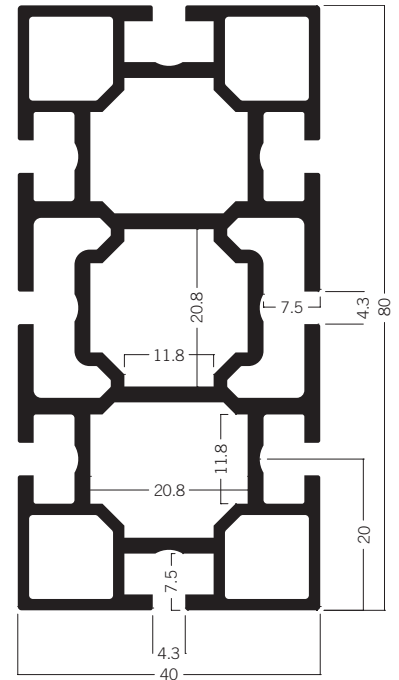

M 1092 Rectangular extrusion
80 mm
14.60 kg | 6000 mm

Uprights and Beams

rectangular extrusions

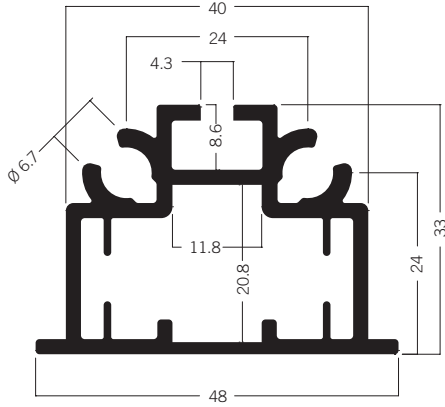

S 1610* Frame extrusion
48 mm
6.48 kg | 6000 mm

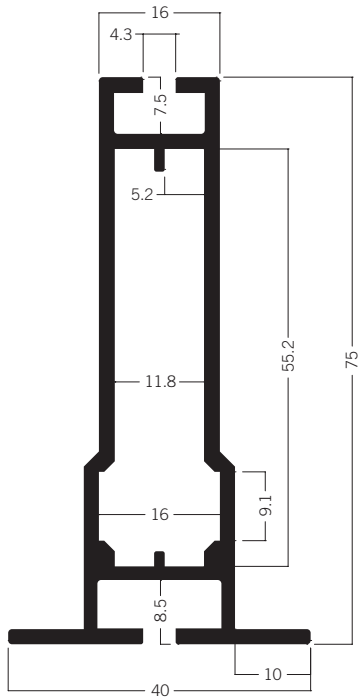

W 901* Frame extrusion
40 mm Panel
7.51 kg | 6000 mm

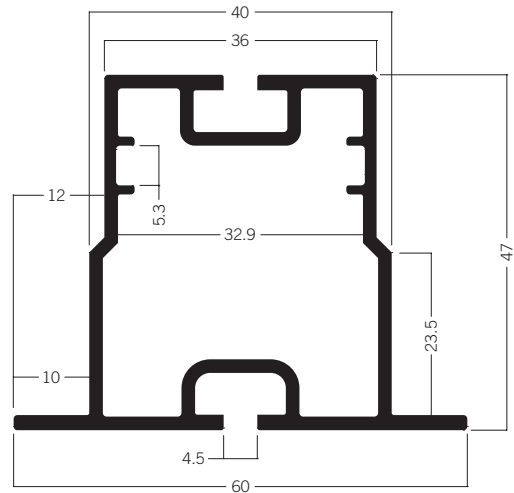

W 825* Frame extrusion
60 mm Panel (USA)
7.20 kg | 5000 mm

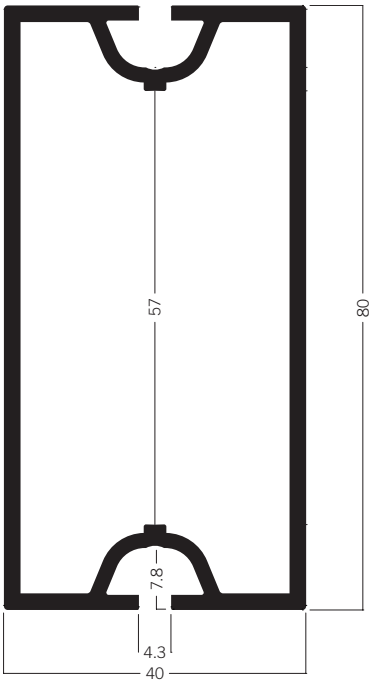

M 1043* Rectangular extrusion
80 mm
5.61 kg | 5000 mm

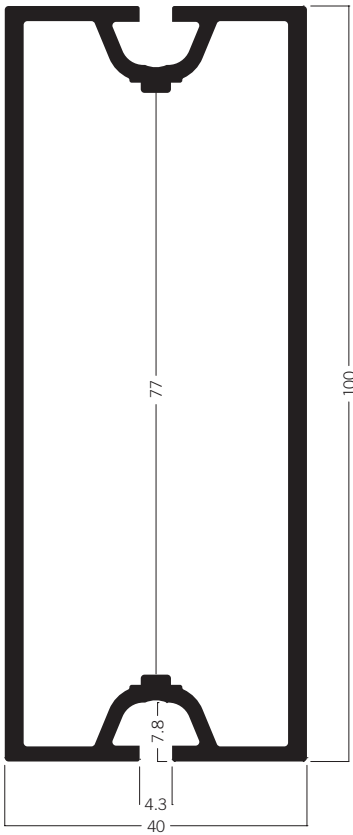

M 1029 Rectangular extrusion
100 mm
11.88 kg | 6000 mm

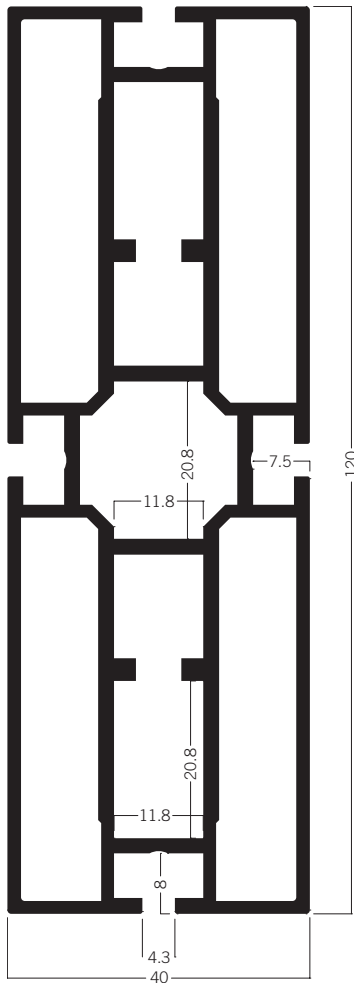

M 1031 Rectangular extrusion
120 mm
18.07 kg | 6000 mm

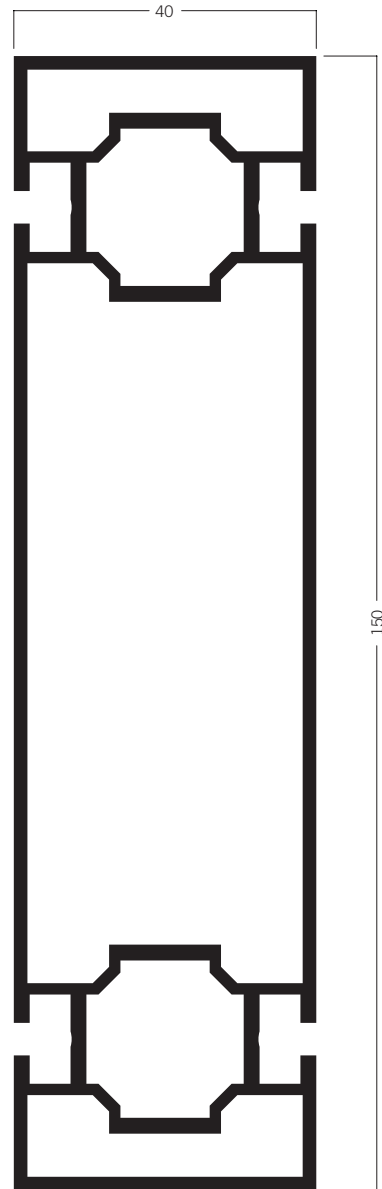

M 2185 Rectangular extrusion
40 mm
16.91 kg | 6000 mm

↗ Uprights and Beams

rectangular extrusions

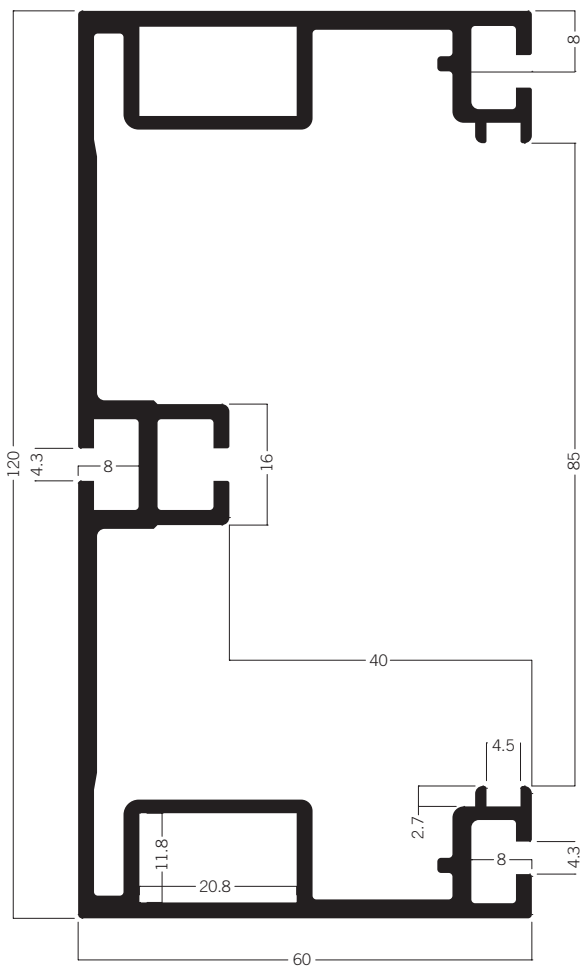

M 1060* Rectangular extrusion open
120 × 60 mm
5.61 kg | 5000 mm

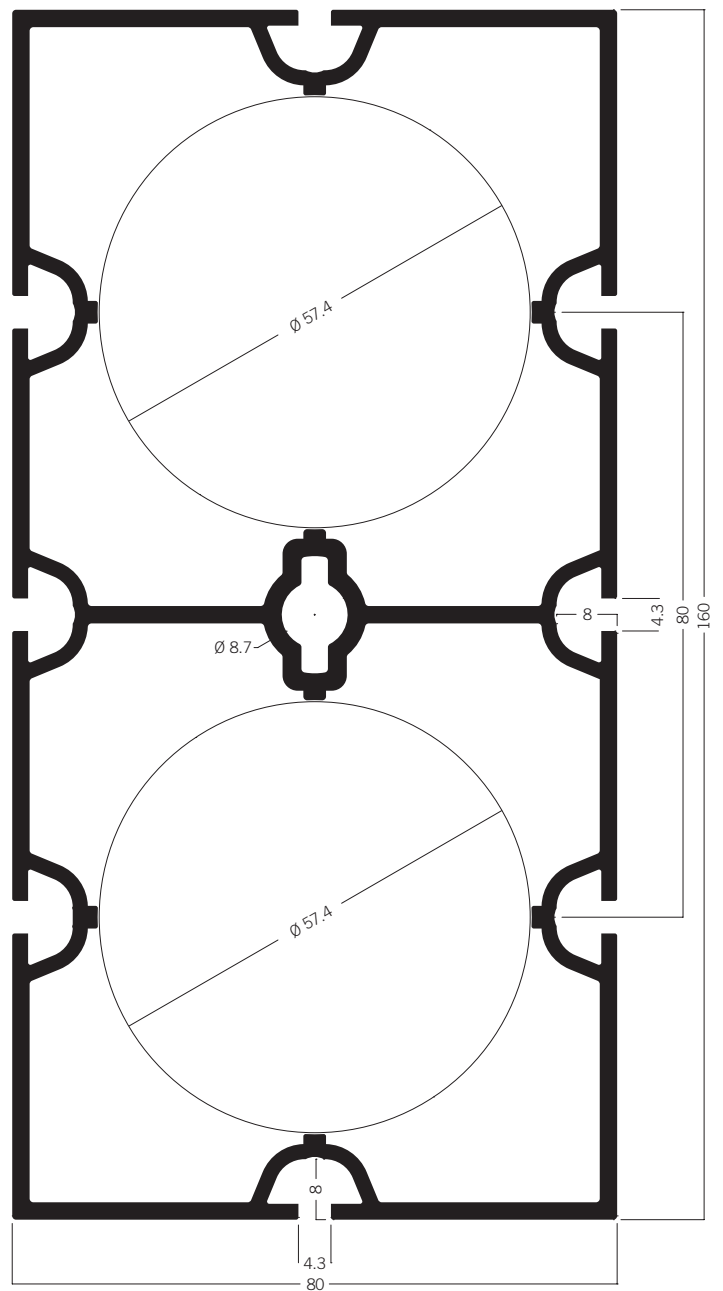

M 1052 Rectangular extrusion
160 mm
28.35 kg | 6930 mm

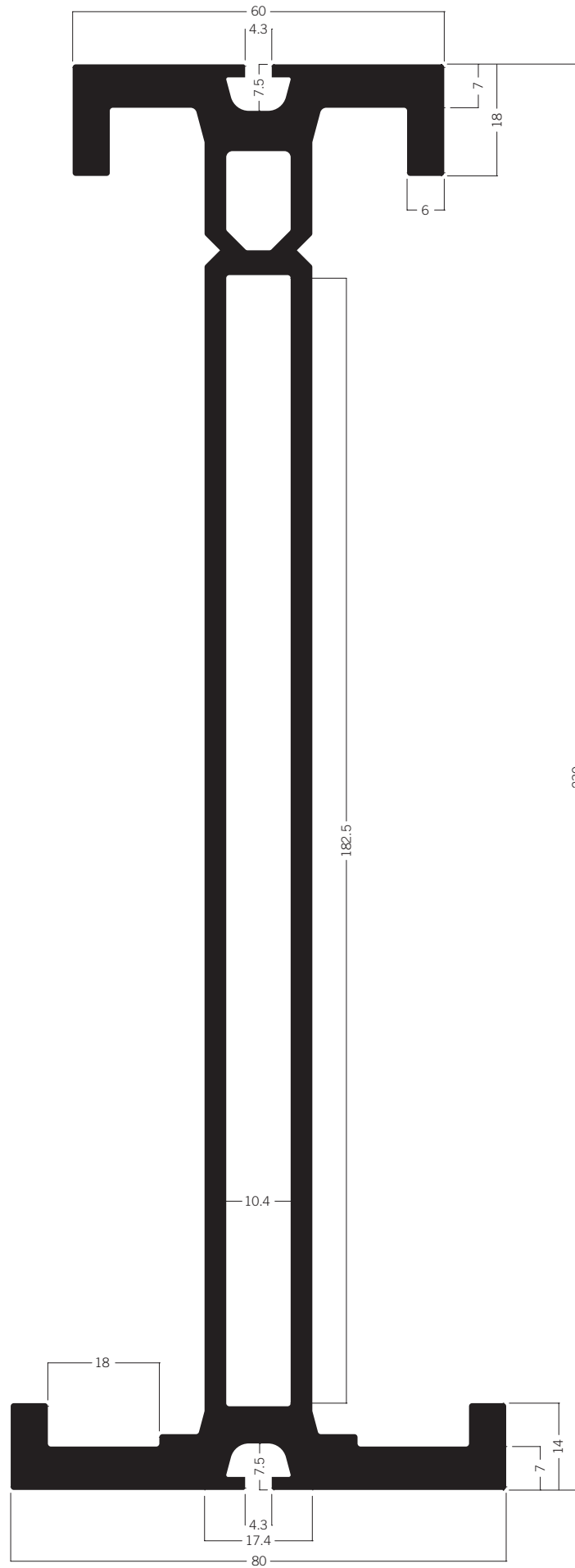

DFL 230 Beam extrusion
230 mm
53.24 kg | 7000 mm

↗ Uprights and Beams

rectangular extrusions

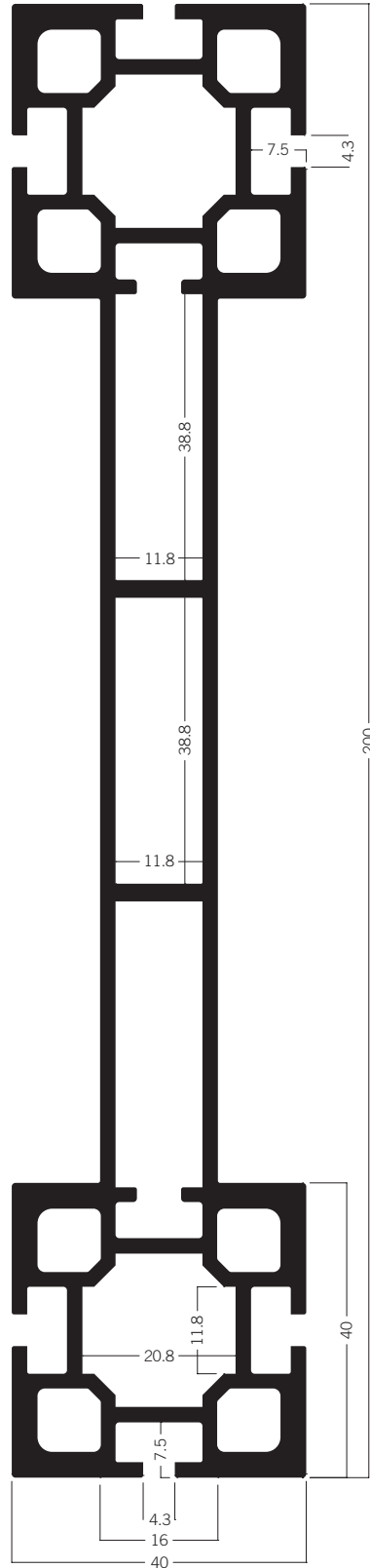

M 770 Beam extrusion
200 mm
35.53 kg | 7000 mm

↗ Uprights and Beams

rectangular extrusions

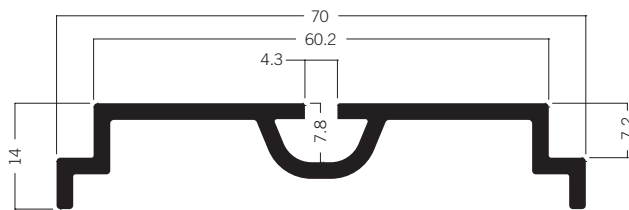

R 122 Cover extrusion
70 mm, for R 102
2.88 kg | 6930 mm

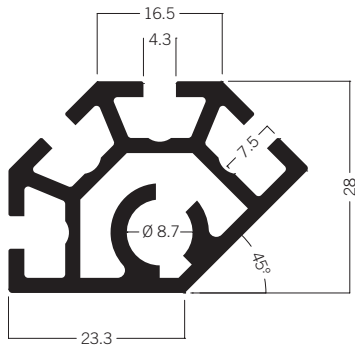

S 203 Upright extrusion
135°
4.87 kg | 5000 mm

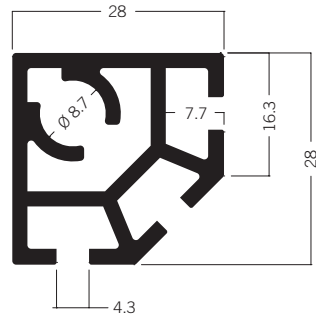

S 308 Upright extrusion
28 mm
4.14 kg | 5000 mm

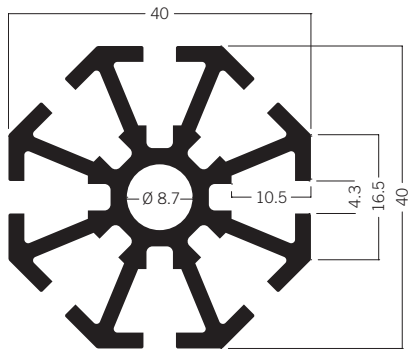

S 100 Upright extrusion
40 mm
6.80 kg | 5000 mm

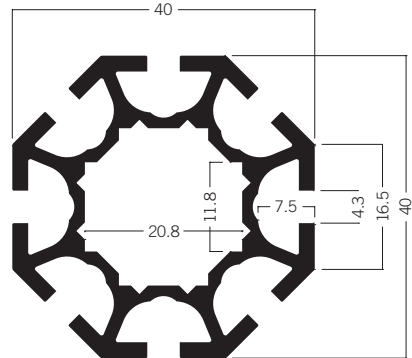

S 108 Upright extrusion
40 mm
5.35 kg | 5000 mm

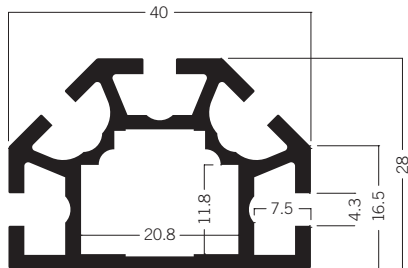

S 201 Upright extrusion
40 mm
4.25 kg | 5000 mm

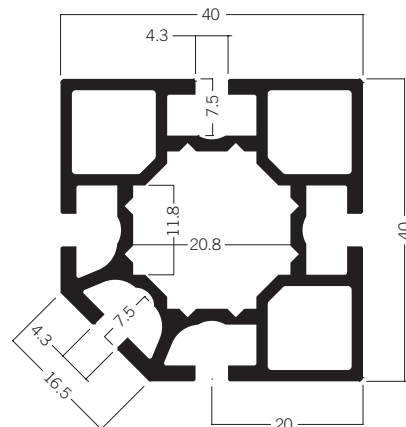

S 380 Upright extrusion
40 mm
5.97 kg | 5000 mm

↗ Uprights and Beams

octagonal extrusions

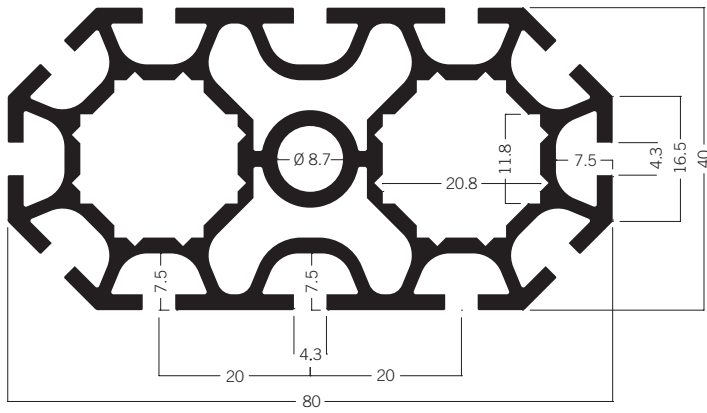

S 408 Upright extrusion

80 mm

12.64 kg | 5000 mm

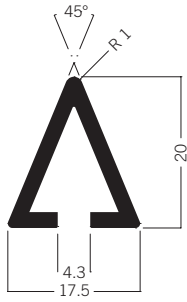

S 206 Interior corner extrusion
45°
1.41 kg | 5000 mm

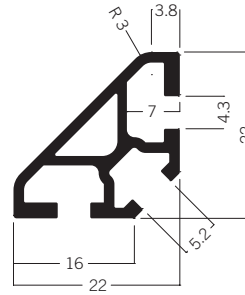

M 1622 Triangular extrusion
22 mm
1.77 kg | 5000 mm

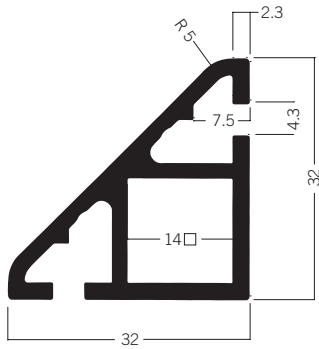

S 1302* Triangular extrusion
22 mm
3.20 kg | 5000 mm

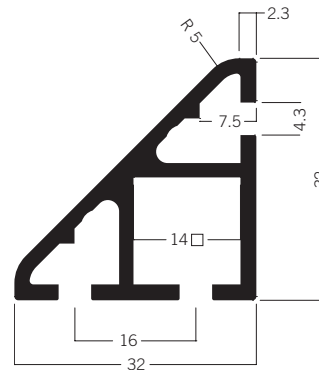

S 1303 Triangular extrusion
32 mm
3.19 kg | 5000 mm

↗ Uprights and Beams

triangular extrusions

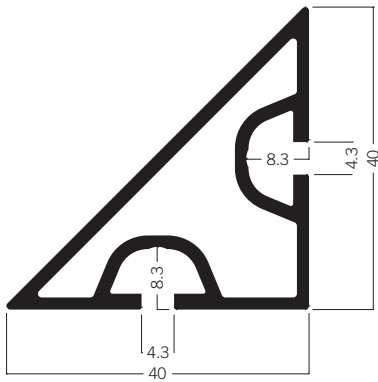

M 1072 Triangular extrusion
40 mm
4.85 kg | 6000 mm

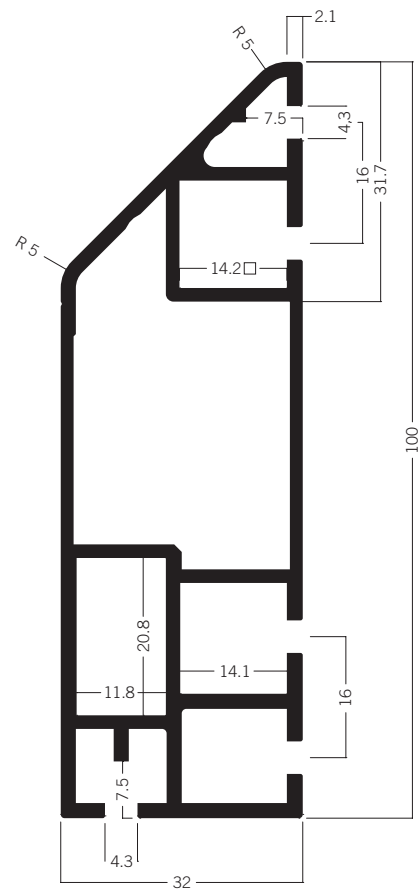

S 1310 Triangular extrusion
100 mm
9.28 kg | 5000 mm

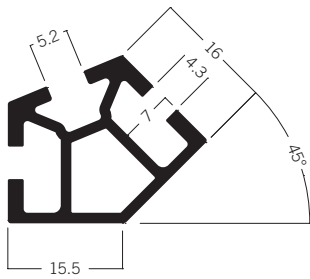

M 1629 Exterior corner Extrusion
135°
2.15 kg | 5000 mm

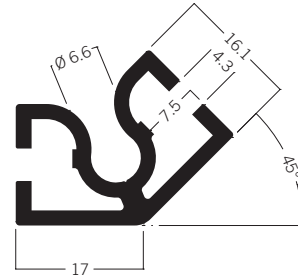

V 2020* Exterior corner extrusion
135°
2.63 kg | 5000 mm

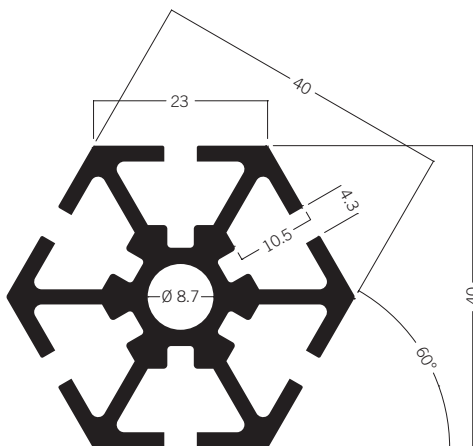

S 500 Upright extrusion
60°
6.98 kg | 5000 mm

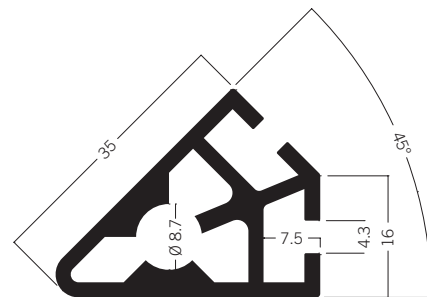

S 302 Upright extrusion
45°
4.03 kg | 5000 mm

Uprights and Beams

corner extrusions

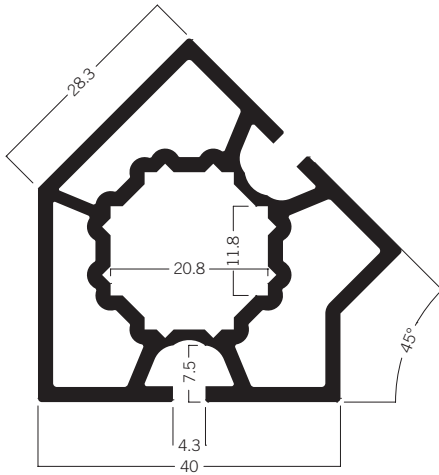

M 1009 Exterior corner extrusion
135°
7.82 kg | 6000 mm

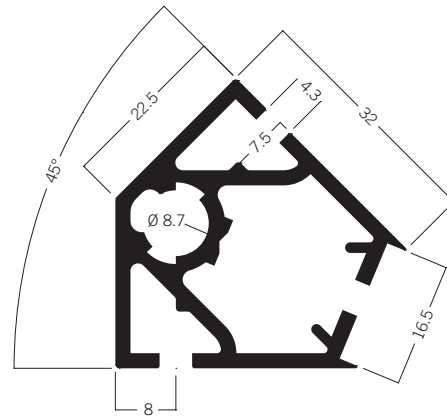

S 1129 Exterior corner extrusion
135°
4.74 kg | 5000 mm

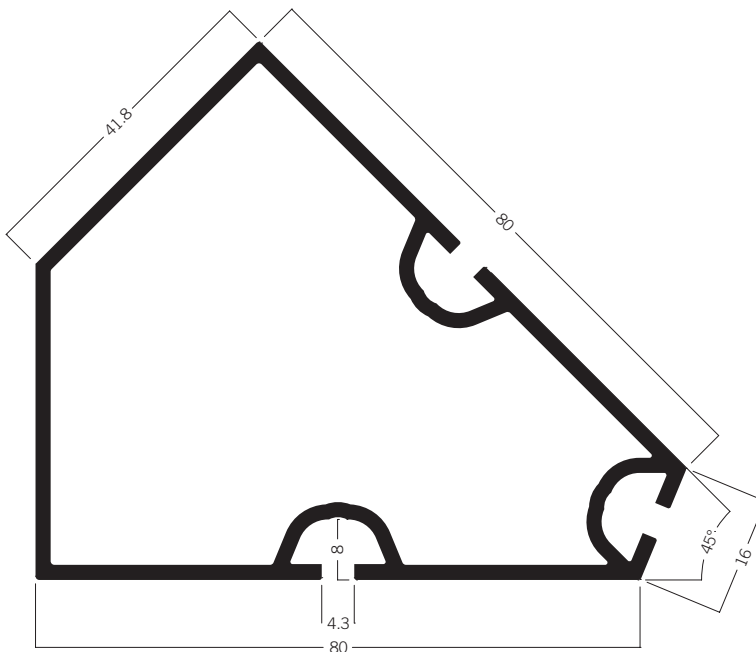

M 1070 Exterior corner extrusion
135°
8.38 kg | 5000 mm

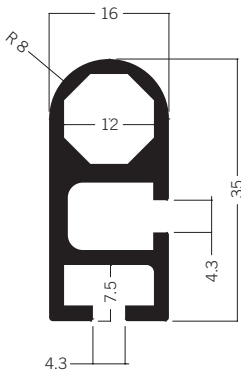

S 250 Hinged extrusion
35 mm
3.14 kg | 5000 mm

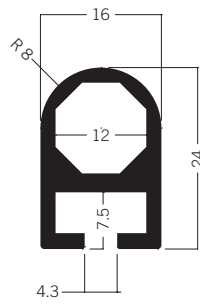

S 251 Hinged extrusion
24 mm
2.24 kg | 5000 mm

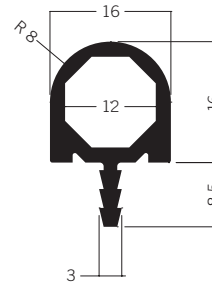

S 252 Hinged extrusion
16 mm
1.73 kg | 5000 mm

↗ Uprights and Beams

hinged extrusions

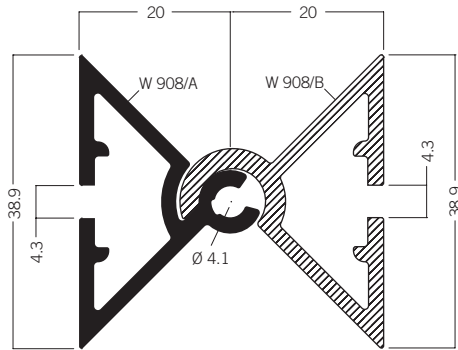

W 908 Hinged extrusion
5.60 kg | 5000 mm

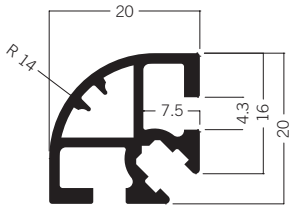

M 1600* Quarter-round extrusion
20 mm
2.00 kg | 5000 mm

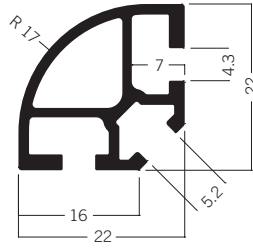

M 1620 Quarter-round extrusion
22 mm
1.80 kg | 5000 mm

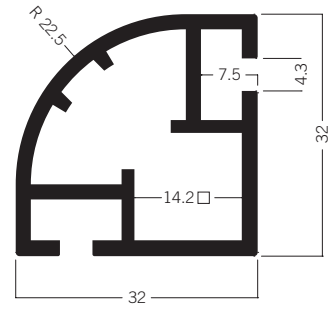

S 1100 Quarter-round extrusion
32 mm
4.06 kg | 5000 mm

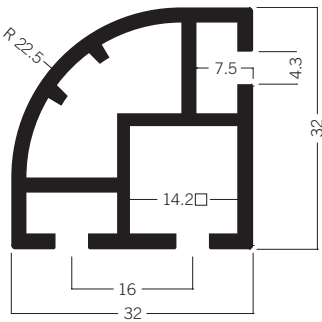

S 1105 Quarter-round extrusion
32 mm
4.02 kg | 5000 mm

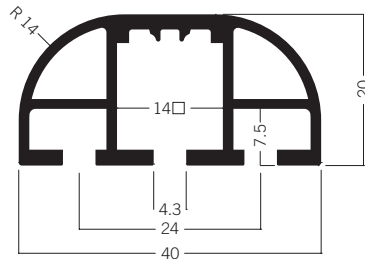

M 1606 Semi-circular extrusion
40 mm
3.04 kg | 5000 mm



M 1460 Round extrusion
16 mm
2.57 kg | 6000 mm

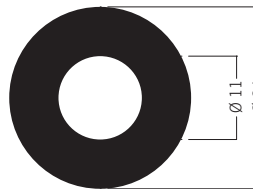

M 1140 Round extrusion
24 mm
4.69 kg | 5000 mm

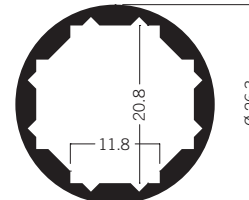

M 1208 Round extrusion
26.3 mm
2.17 kg | 5000 mm

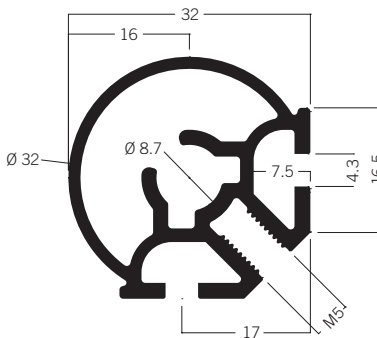

S 1200 Quarter-round extrusion
32 mm
3.78 kg | 5000 mm

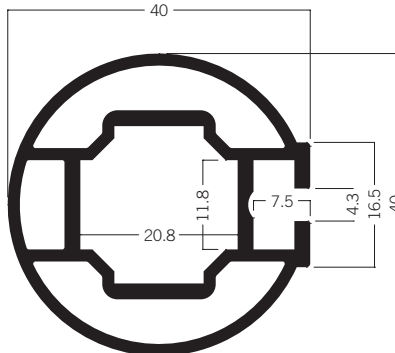

M 1201* Round extrusion
40 mm
5.25 kg | 5000 mm

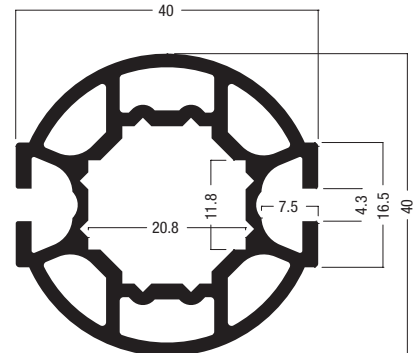

M 1202 Round extrusion
40 mm
6.10 kg | 5000 mm

Uprights and Beams

round extrusions

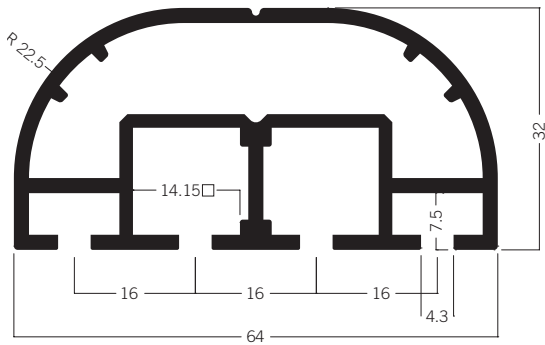

S 1106 Semi-circular extrusion
64 mm
6.98 kg | 5000 mm

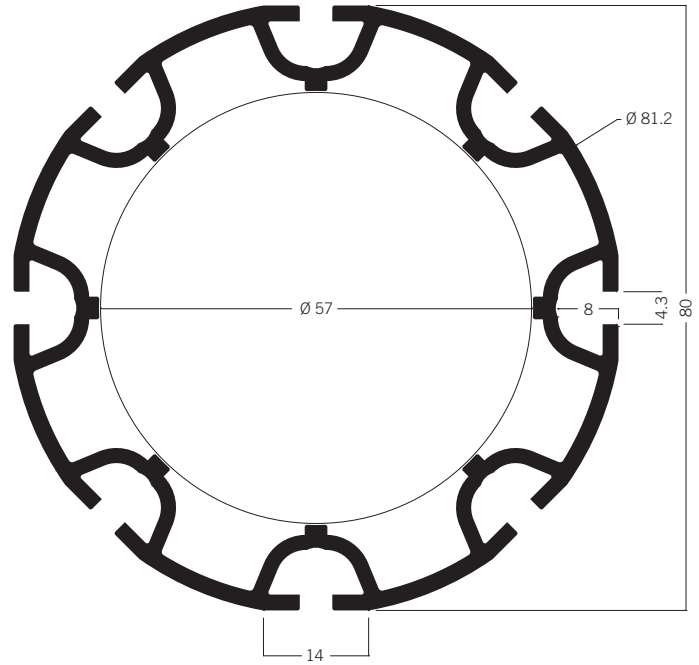

M 1222 Round extrusion
80 mm
10.97 kg | 5000 mm

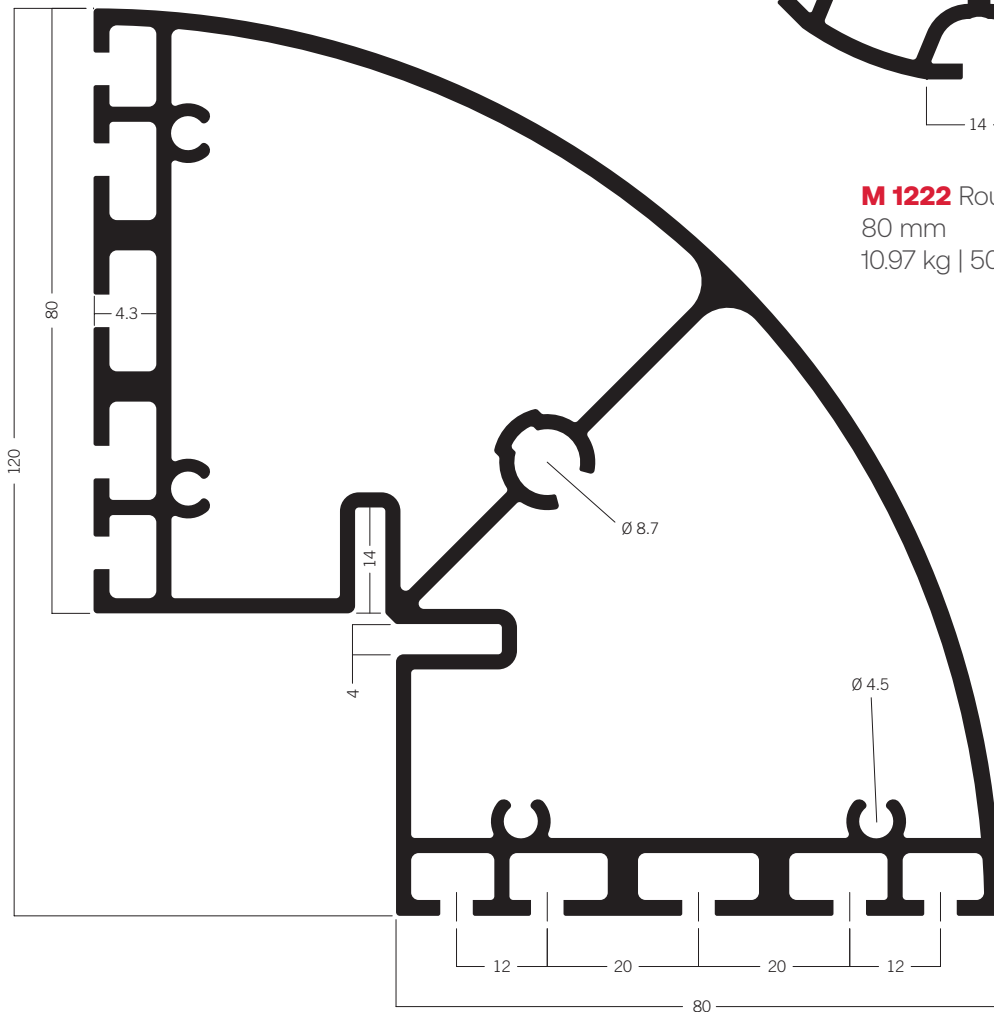

M 260 Upright extrusion
90°
25.50 kg | 6060 mm

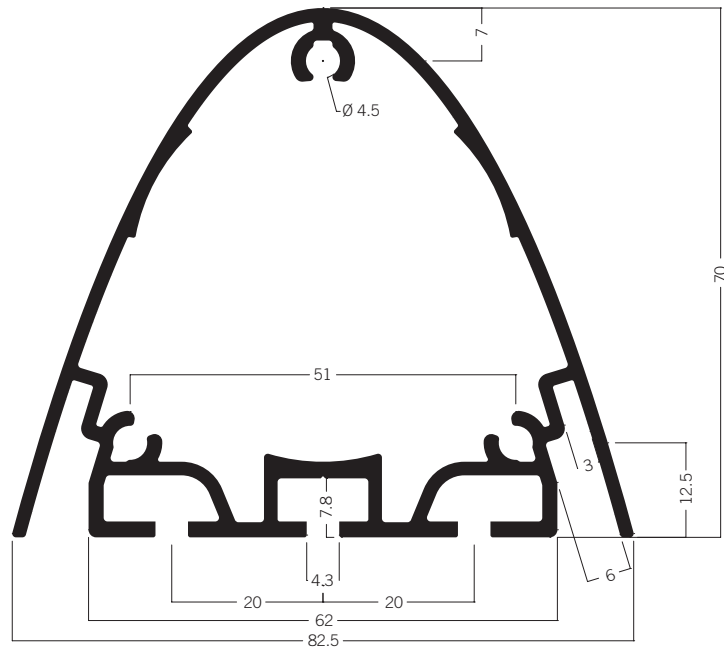

S 3050 Oval extrusion
11.34 kg | 6000 mm

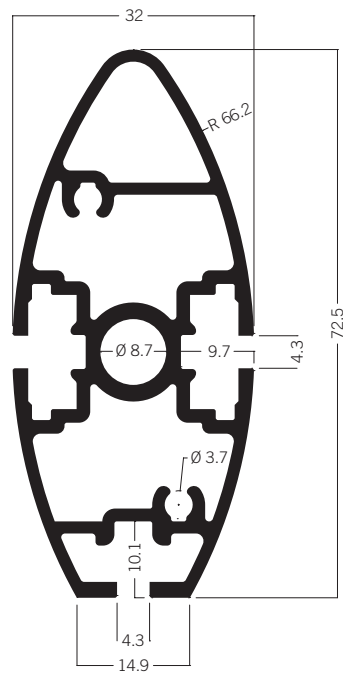

S 6105 Oval extrusion
32 × 72.5 mm
7.65 kg | 5000 mm

➤ Uprights and Beams

oval extrusions

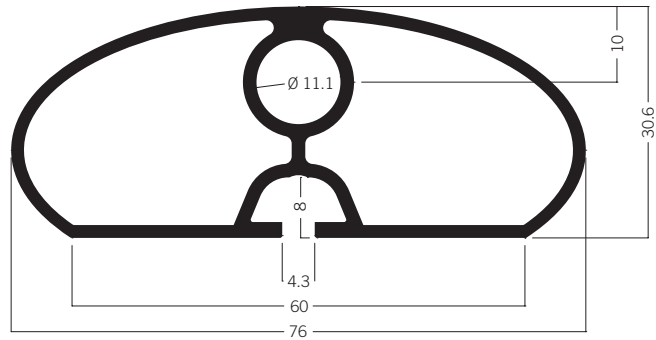

DFL 400 Handrail extrusion
6.96 kg | 6000 mm

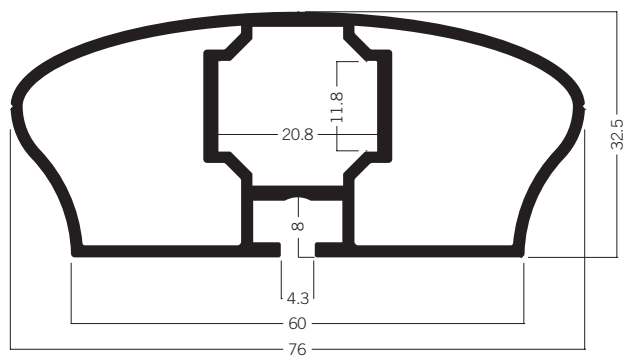

DFL 400A* Handrail extrusion
7.12 kg | 6000 mm



Aluminium extrusions

Fabric mounting

Ideal for fabric walls that make an impression.

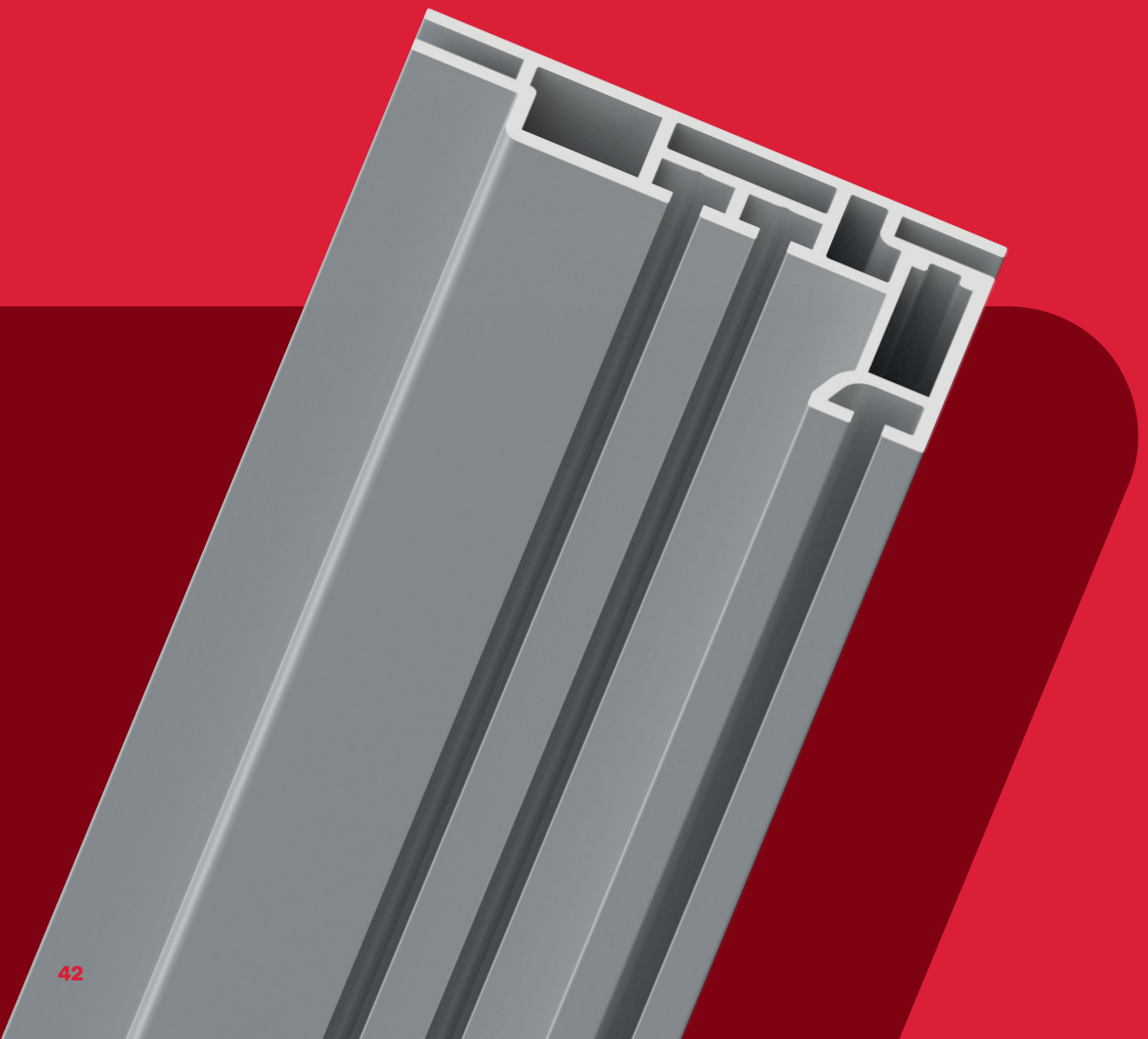

Handwriting

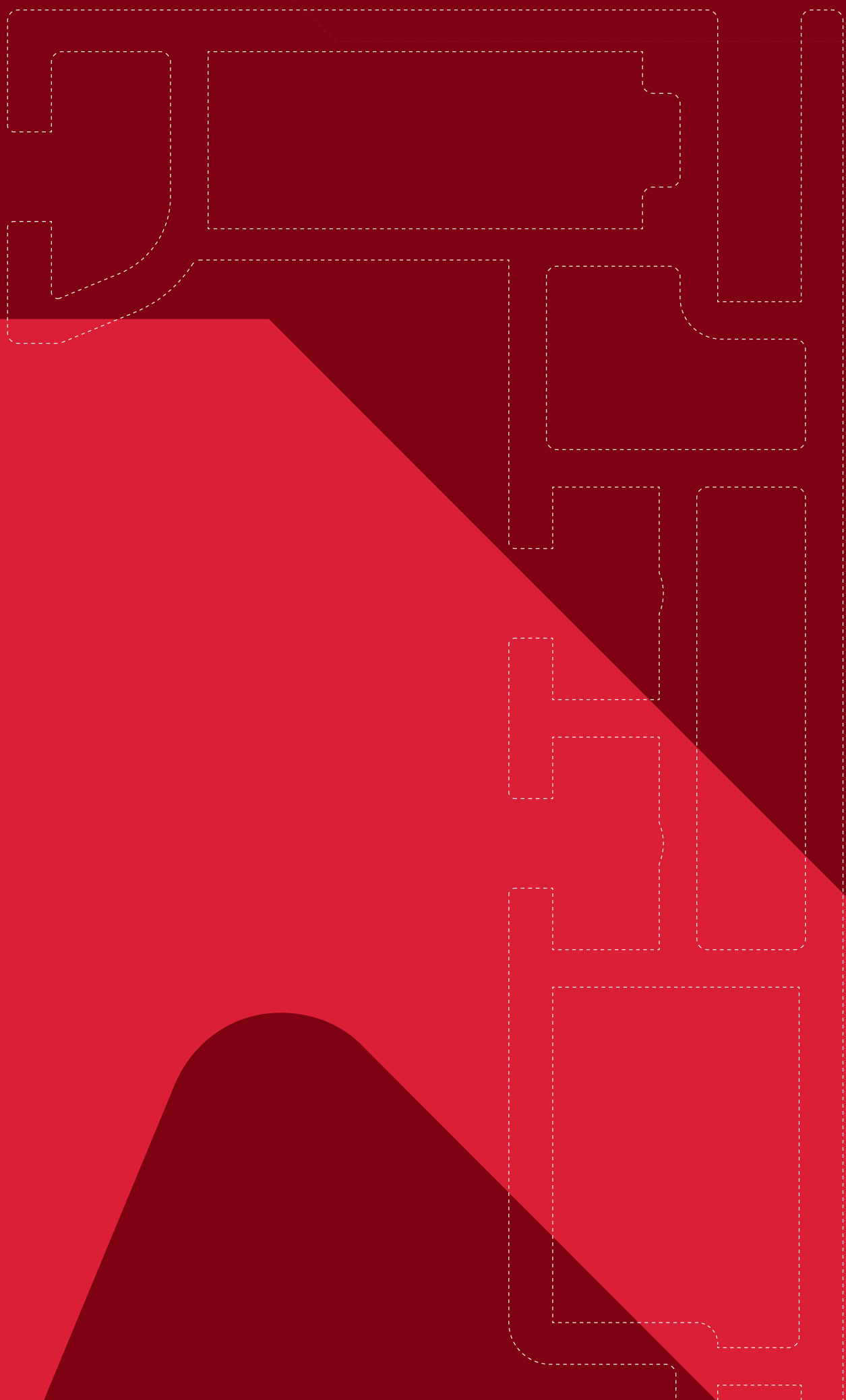

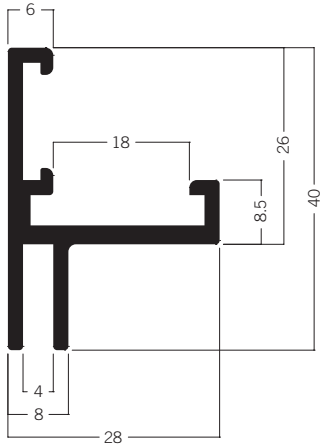

M 1302 Tension fabric extrusion
40 mm
3.49 kg | 6000 mm

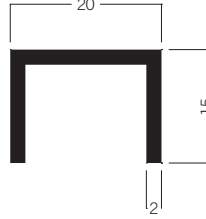

M 1312 U-Profil
1.56 kg | 6000 mm

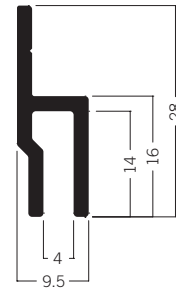

M 1614 Tension fabric extrusion
28 mm
1.54 kg | 6000 mm

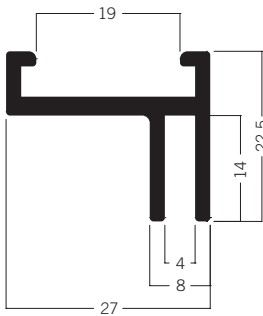

M 1309 Tension fabric extrusion
22.5 mm
2.53 kg | 6000 mm

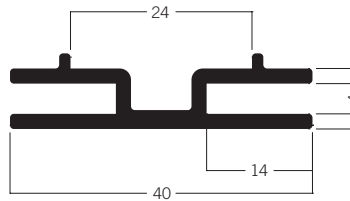

M 1310 Tension fabric extrusion
40 mm
2.69 kg | 6000 mm

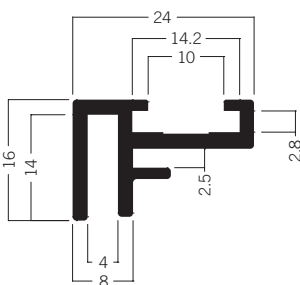

M 1607 Tension fabric extrusion
16 mm
1.91 kg | 6000 mm

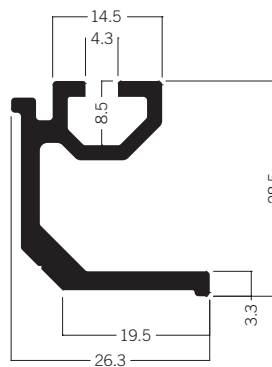

M 1326 Connection extrusion
Cube
3.27 kg | 6000 mm

↗ fabric mounting

tension fabric extrusions

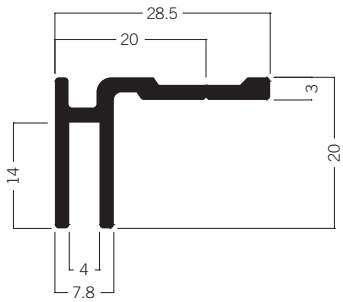

M 1322 Tension fabric extrusion
20 mm
2.03 kg | 6000 mm

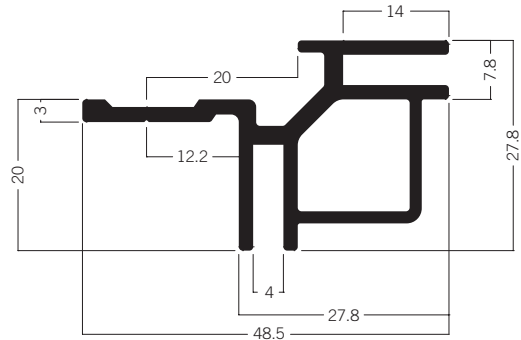

M 1322/E Tension fabric extrusion
External corner
4.42 kg | 6000 mm

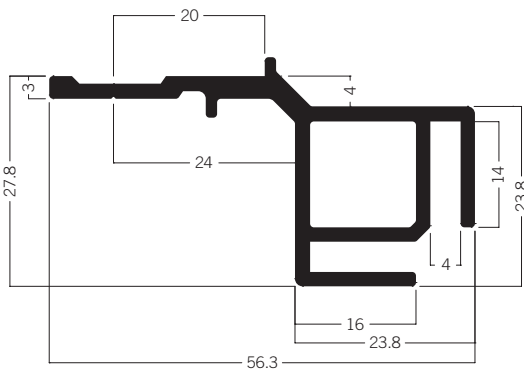

M 1322/I Tension fabric extrusion
Internal corner
4.61 kg | 6000 mm

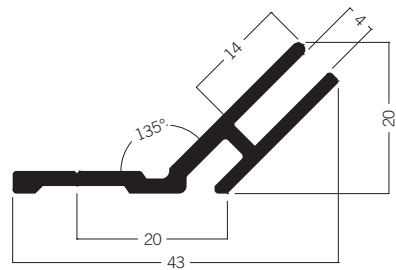

M 1321 Tension fabric extrusion
135°
2.29 kg | 6000 mm

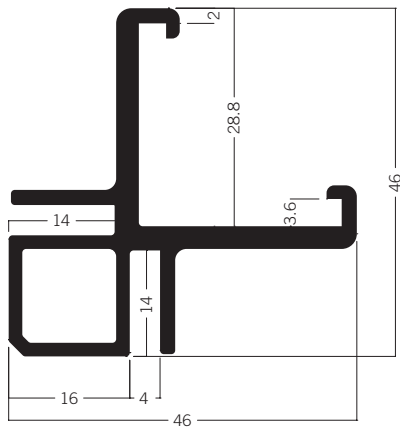

M 1332 Tension fabric extrusion
Cube
5.94 kg | 6000 mm

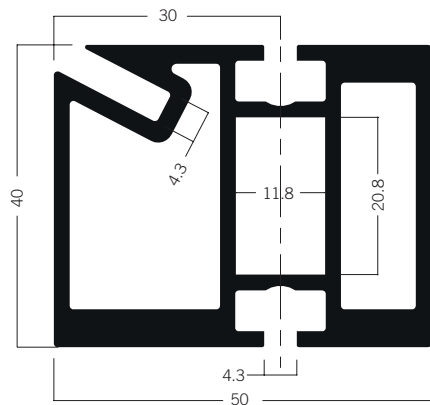

CO 730* Tension fabric extrusion
11.75 kg | 6100 mm

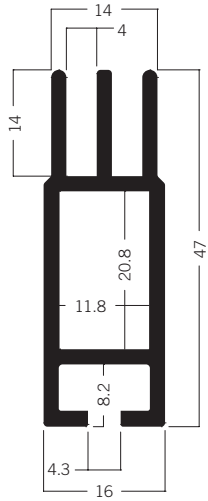

M 1504 Tension fabric extrusion
Cube
4.57 kg | 6000 mm

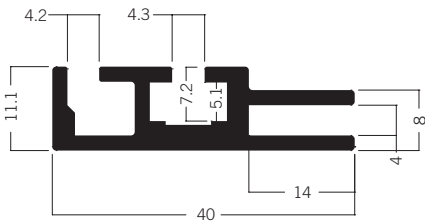

M 1930 Tension fabric extrusion
For light frame 40 mm
3.41 kg | 6000 mm

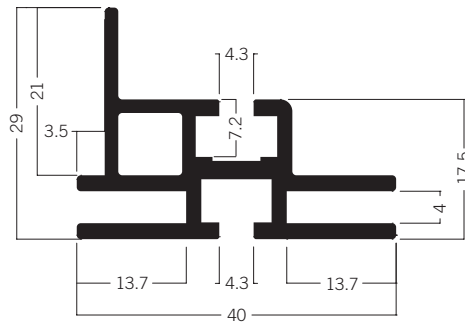

M 1970 Tension fabric extrusion
For light frame 40 mm
4.34 kg | 6000 mm

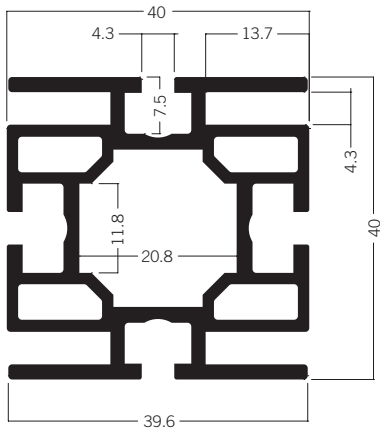

M 1305 Tension fabric extrusion
40 mm
8.23 kg | 6000 mm

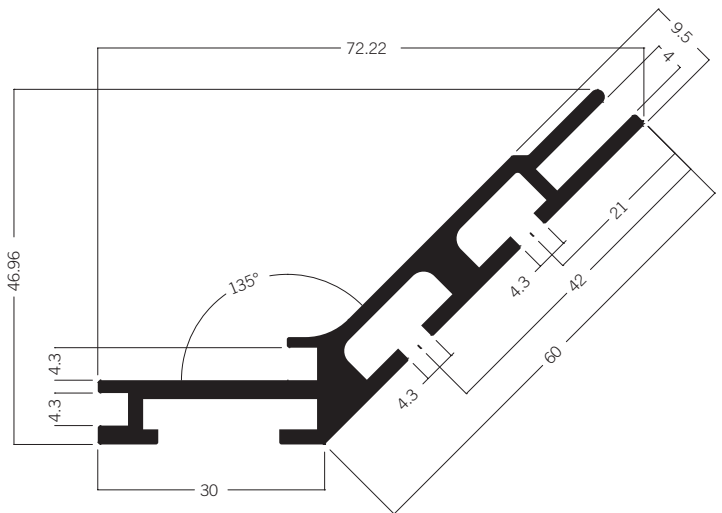

M 1301 Tension fabric extrusion
135°
6.55 kg | 6000 mm

↗ fabric mounting

tension fabric extrusions

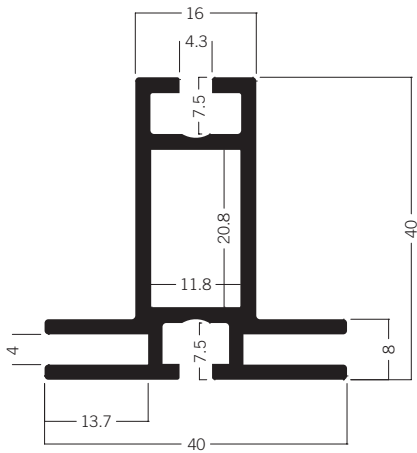

M 1307 Tension fabric extrusion
40 mm
5.39 kg | 6000 mm

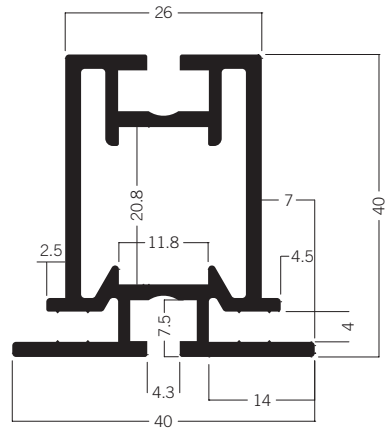

W 906 Tension fabric extrusion
40 mm
6.35 kg | 6000 mm

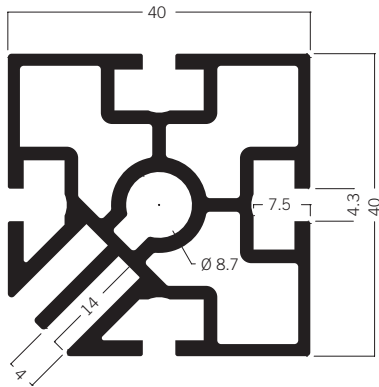

S 382 Upright extrusion 90°
40 mm, with silicone edge groove
6.91 kg | 5000 mm

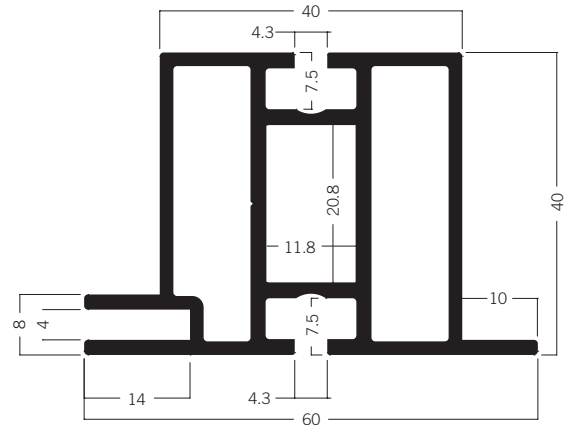

W 730 Tension fabric extrusion
60 mm
8.66 kg | 6000 mm

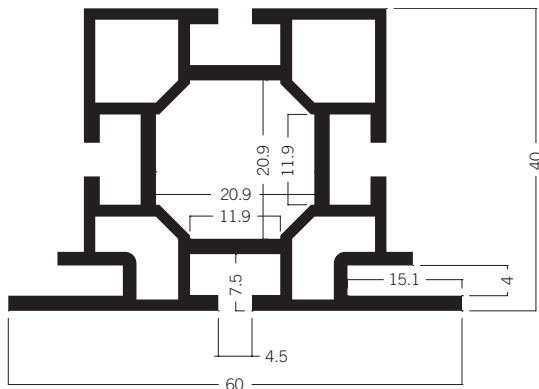

W 735R* Frame extrusion
60 mm universal (USA)
9.20 kg | 6150 mm

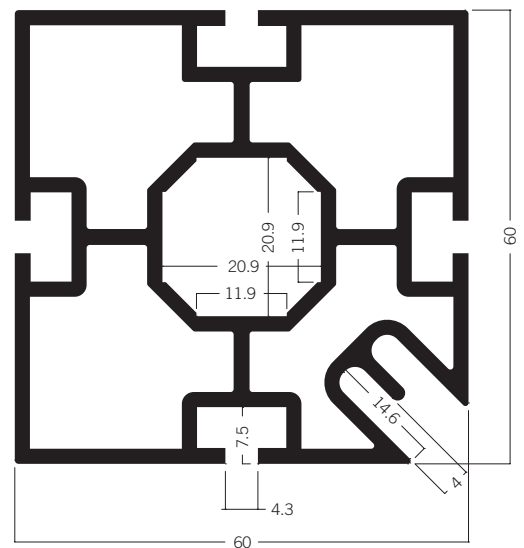

S 385R* Upright extrusion 90°
60 mm, with silicone edge groove (USA)
14.01 kg | 6150 mm

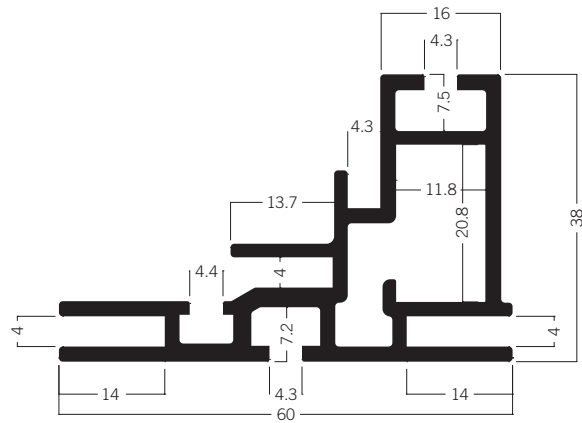

M 1910 Tension fabric extrusion
For light frame 60 mm
7.62 kg | 6000 mm

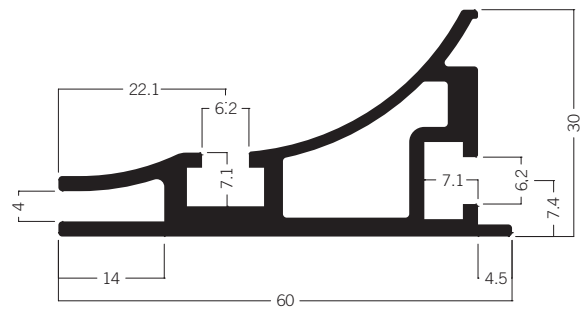

M 1920 Tension fabric extrusion
For light frame 60 mm
6.07 kg | 6000 mm

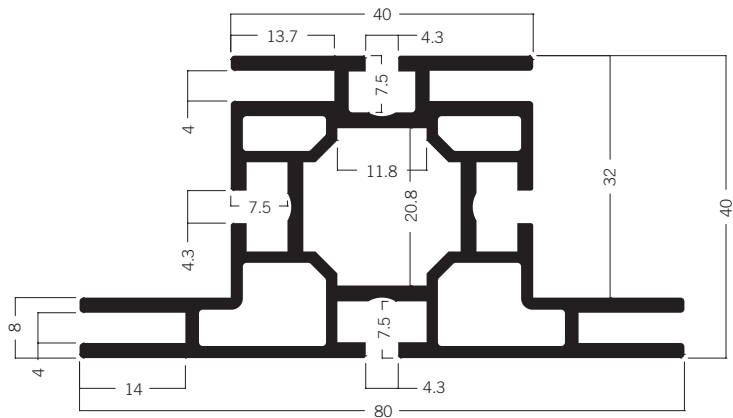

M 1304 Tension fabric extrusion
80 mm
10.15 kg | 6000 mm

↗ fabric mounting

tension fabric extrusions

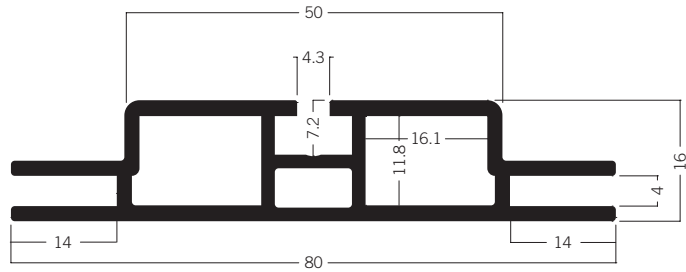

M 1925 Tension fabric extrusion
For light frame 80 mm
6.55 kg | 6000 mm

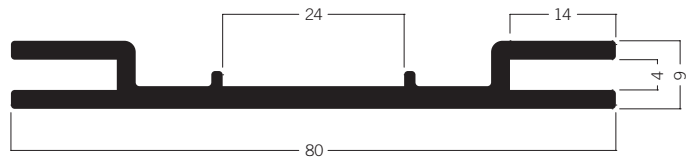

M 1325 Tension fabric extrusion
80 mm
5.33 kg | 6000 mm

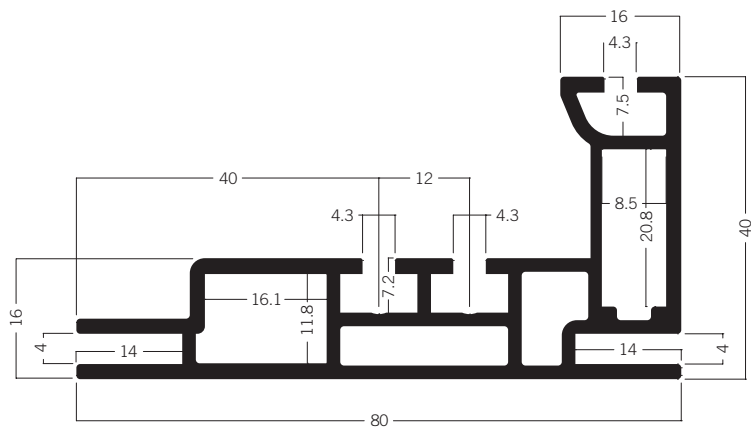

M 1935 Tension fabric extrusion
For light frame 80 mm
9.58 kg | 6000 mm

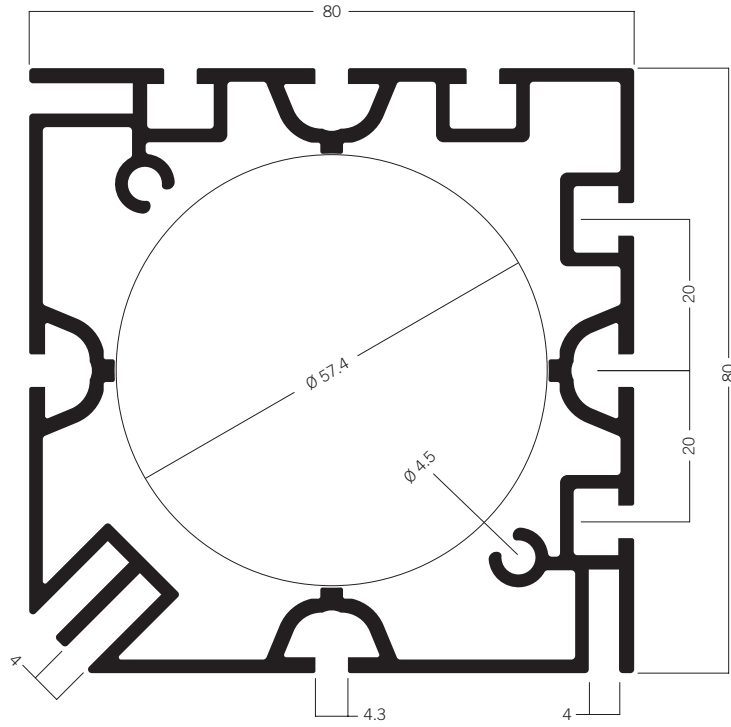

WP 850 Upright extrusion 90°
80 mm, with silicone edge groove
16.48 kg | 6000 mm

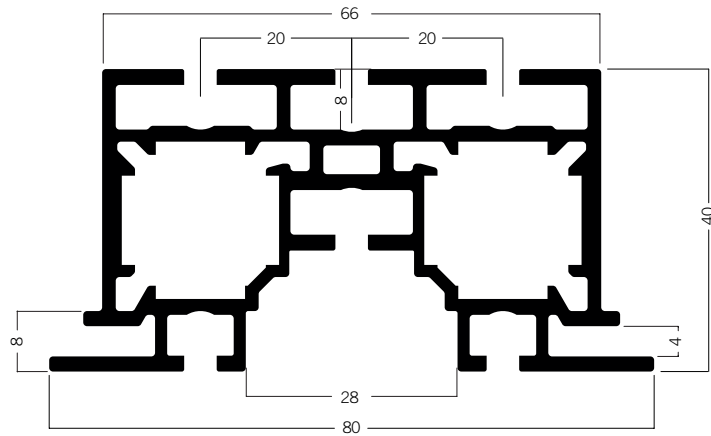

WP 860 Tension fabric extrusion
80 mm
12.99 kg | 6060 mm

↗ fabric mounting

tension fabric extrusions

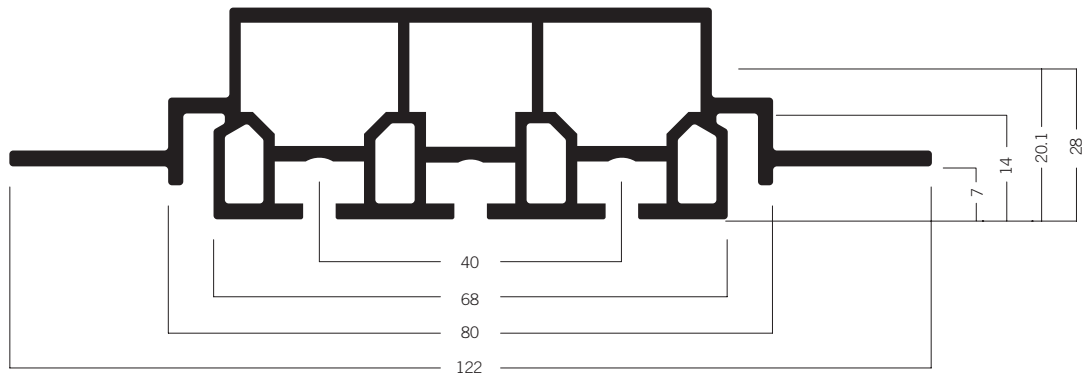

WP 820 T-connection extrusion
11.70 kg | 6060 mm

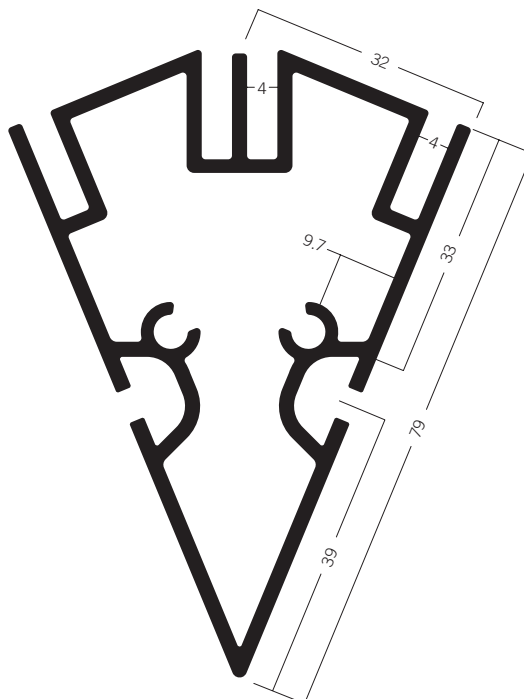

WP 840 Upright extrusion 135°
With silicone edge groove
11.28 kg | 6060 mm

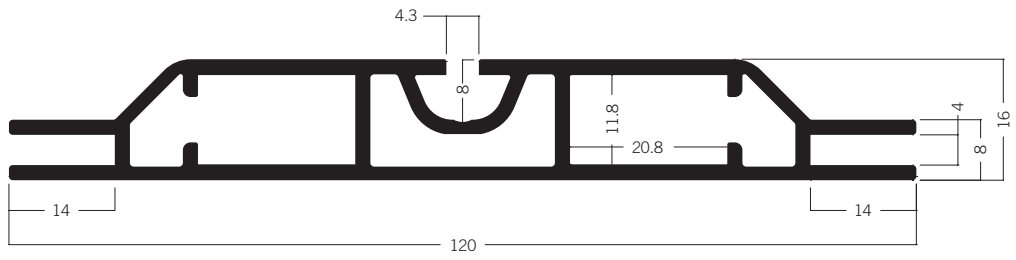

M 1901 Tension fabric extrusion
For light frame 120 mm
9.77 kg | 6000 mm

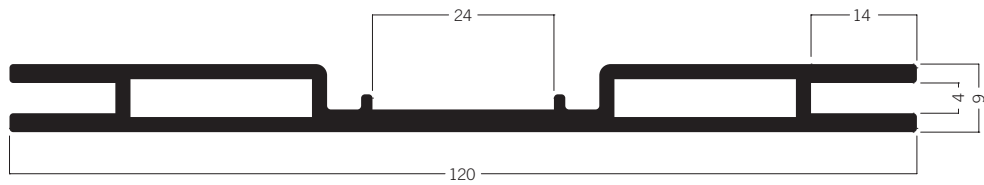

M 1330 Tension fabric extrusion
120 mm
8.28 kg | 6000 mm

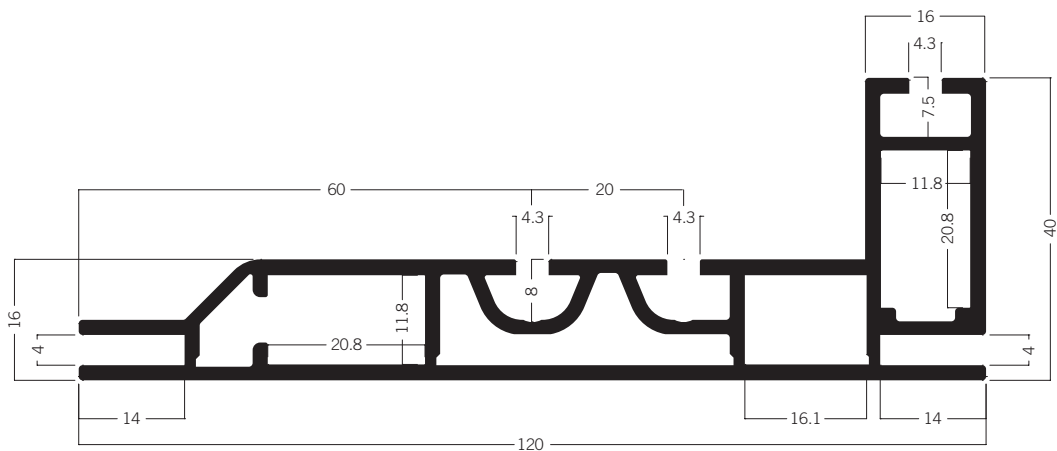

M 1915 Tension fabric extrusion
For light frame 120 mm
11.90 kg | 6000 mm

↗ fabric mounting

tension fabric extrusions

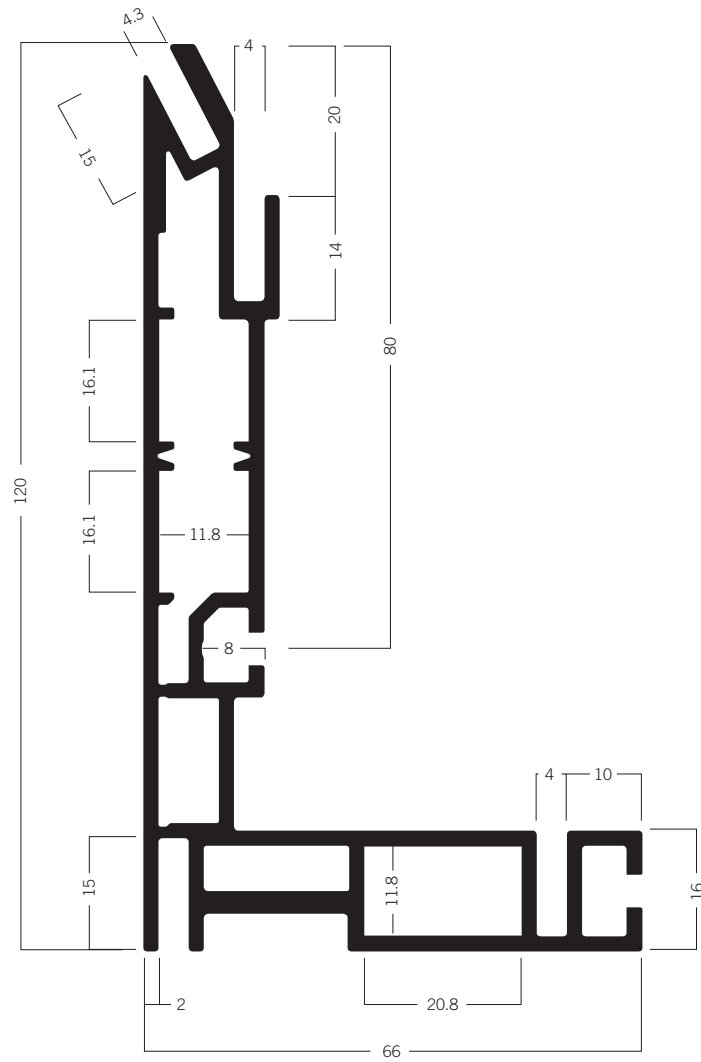

U 1060 Tension fabric extrusion

120 mm

16.20 kg | 6000 mm

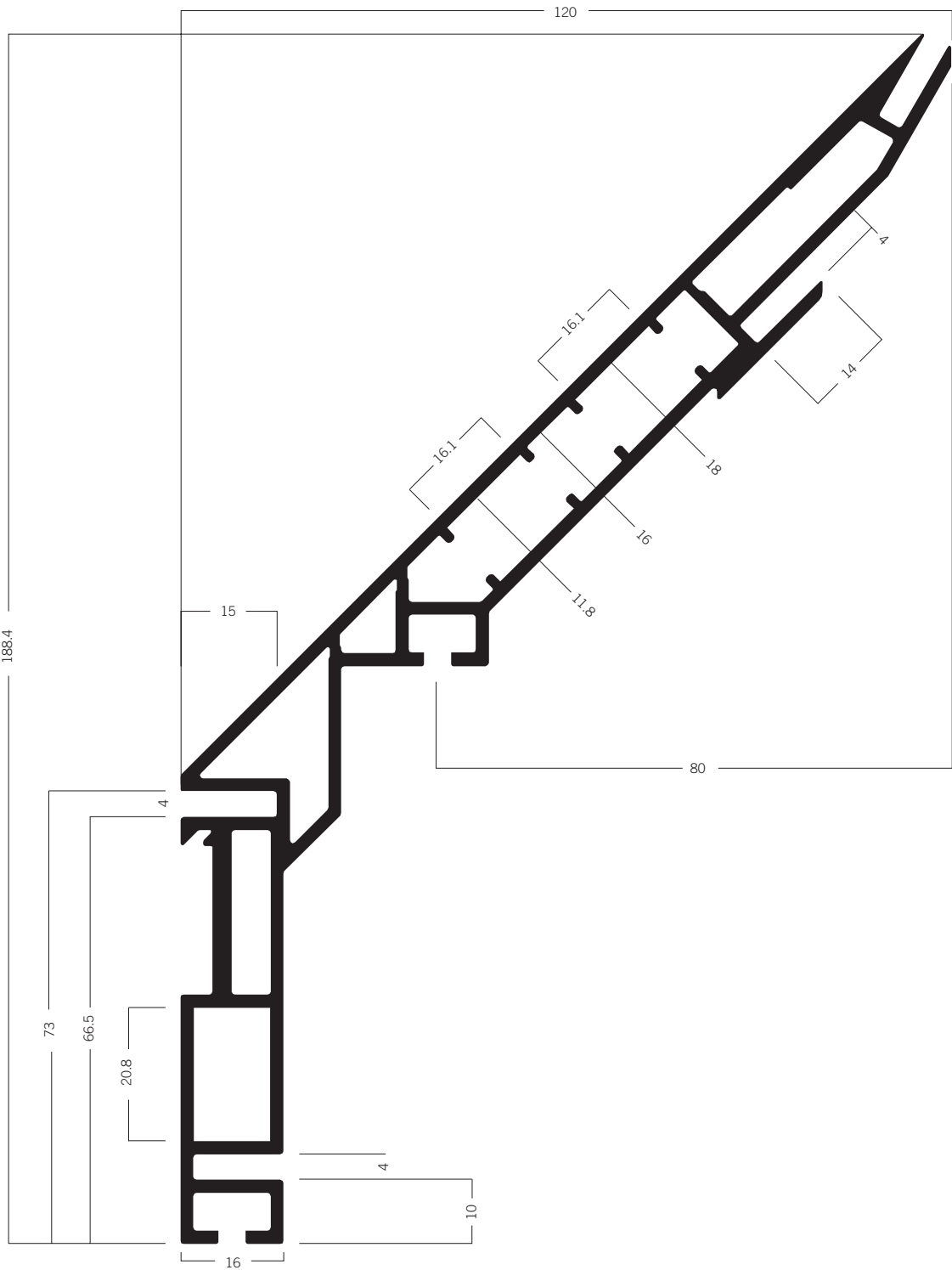

U 1063 Tension fabric extrusion
120 mm
21.51 kg | 6000 mm

➤ fabric mounting

tension fabric extrusions



↗ fabric mounting

fabric suspension extrusions

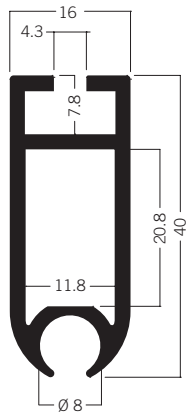

M 1354 Fabric suspension extrusion
40 mm
3.18 kg | 5000 mm

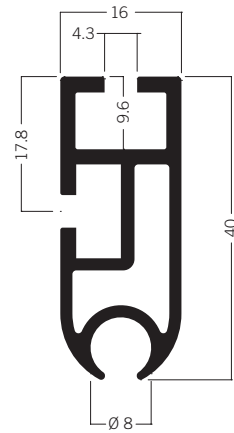

M 1356 Fabric suspension extrusion
40 mm
3.20 kg | 5000 mm



Aluminium extrusions

Special type extrusions

For tailor-made solutions..

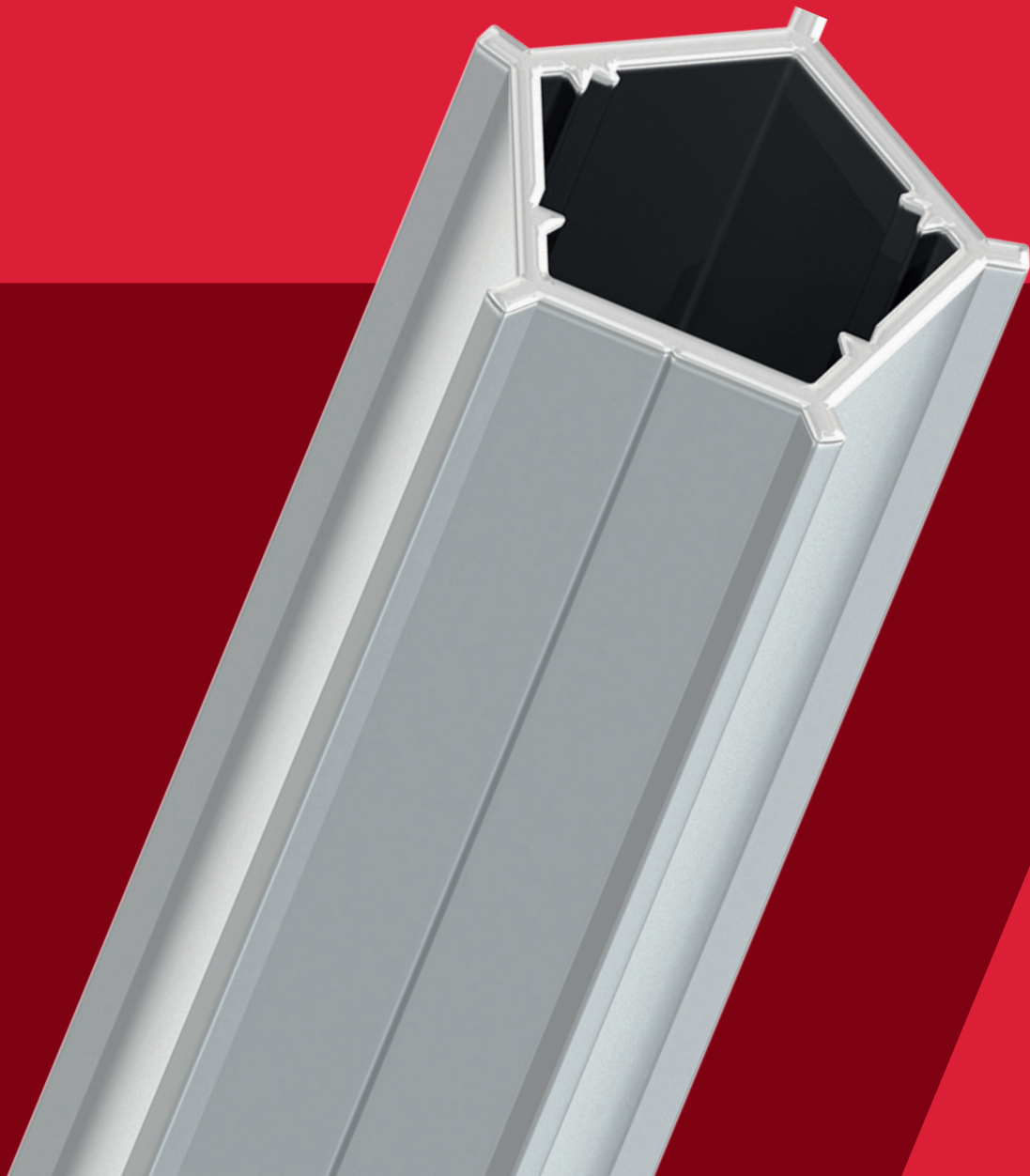





Special Type Extrusions

cover extrusions

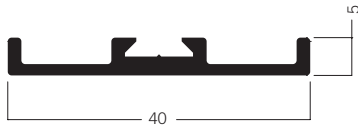

W 910 Cover extrusion
For extrusions 40 mm
1.36 kg | 5000 mm

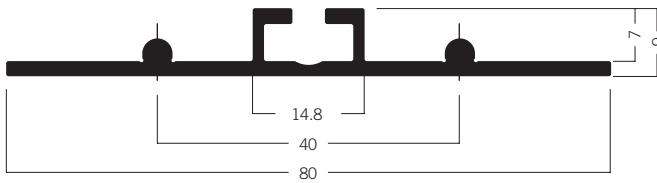

WP 830 Cover extrusion
For extrusion WP 860
3.58 kg | 6060 mm

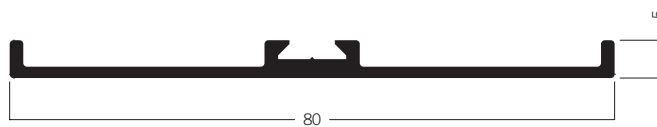

M 1044 Cover extrusion
For extrusions 80 mm
2.14 kg | 5000 mm



M 1367 Cover extrusion
For extrusions 80 mm
2.12 kg | 5000 mm



M 1368 Cover extrusion
For extrusions 120 mm
3.10 kg | 5000 mm

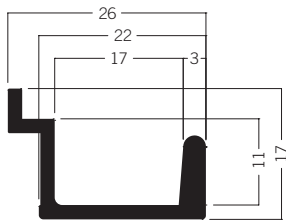

W 110* Adaptor extrusion
For cladded wall
1.47 kg | 5000 mm

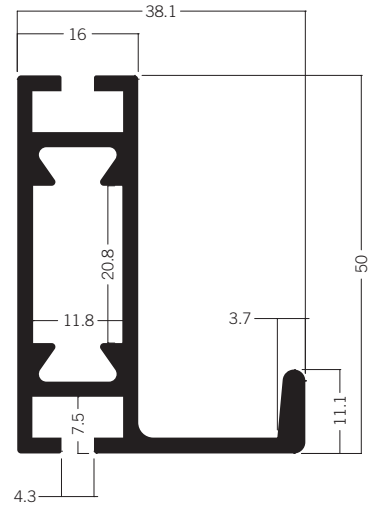

W 101 Beam extrusion
50 mm
5.56 kg | 5000 mm

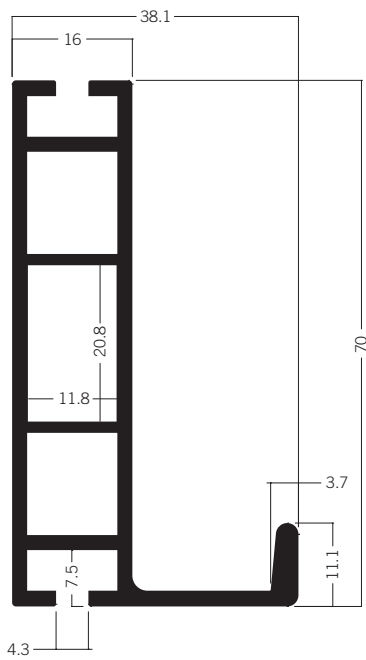

W 103 Beam extrusion
70 mm
6.51 kg | 5000 mm

Special Type Extrusions

wall panel retainer

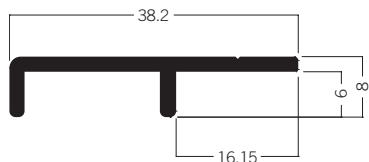

M 1562 Wall panel retainer
Top
1.37 kg | 5000 mm

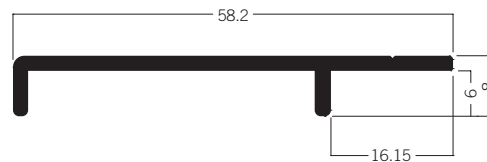

M 1572 Wall panel retainer
Top
1.77 kg | 5000 mm

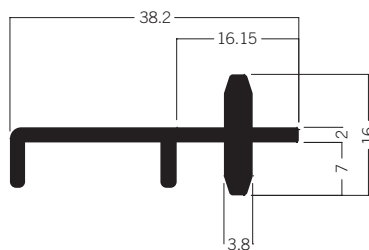

M 1567 Wall panel retainer
Center
2.04 kg | 5000 mm

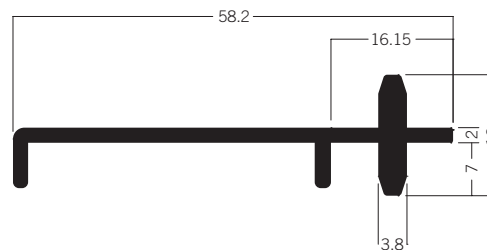

M 1577 Wall panel retainer
Center
2.45 kg | 5000 mm

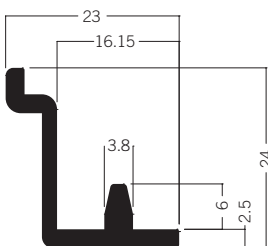

M 1571 Wall panel retainer
Bottom
1.62 kg | 5000 mm

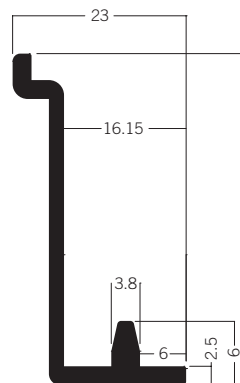

M 1581 Wall panel retainer
Bottom
2.02 kg | 5000 mm

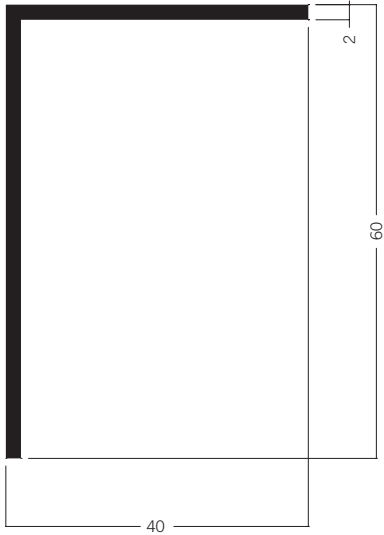

SO 500 Skirting extrusion
2.52 kg | 5000 mm

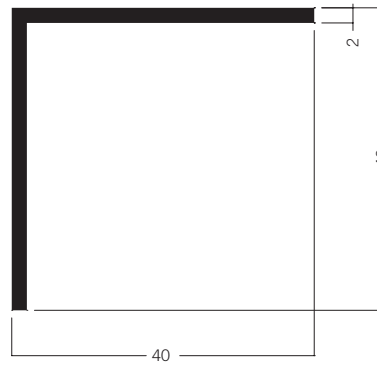

SO 400 Skirting extrusion
octafloor eco
2.16 kg | 5000 mm

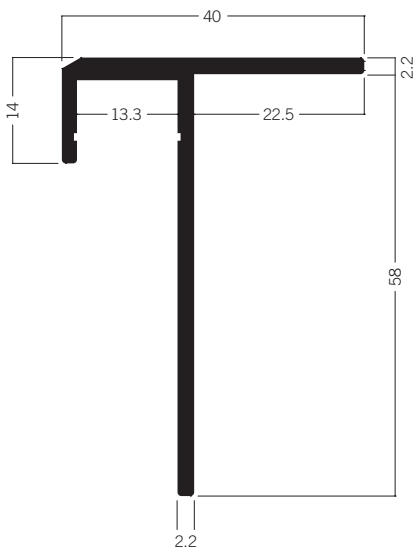

SO 600 Skirting extrusion
For LED module
3.31 kg | 5000 mm

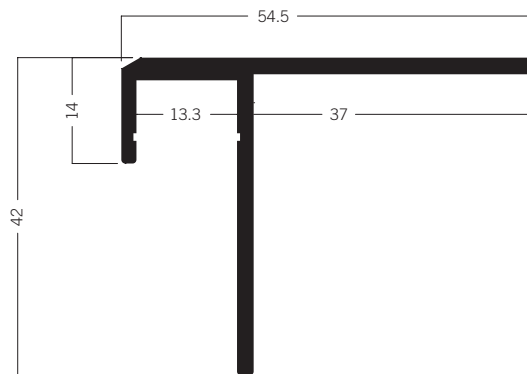

SO 630 Skirting extrusion
For LED module
3.20 kg | 5000 mm

↗ Special Type Extrusions

skirting extrusions

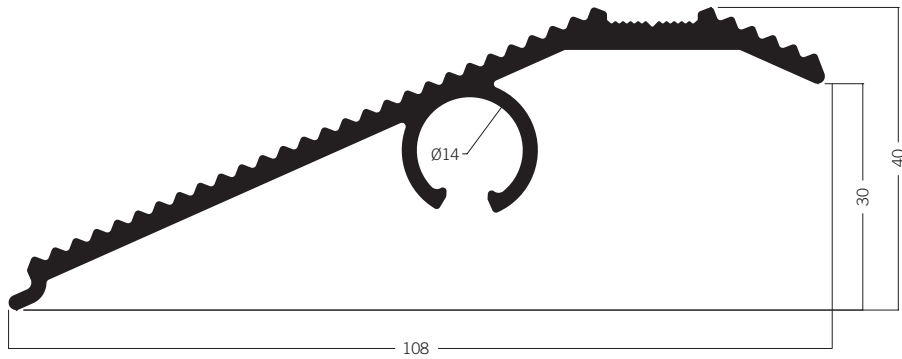

SO 620 Skirting extrusion
6.12 kg | 5000 mm

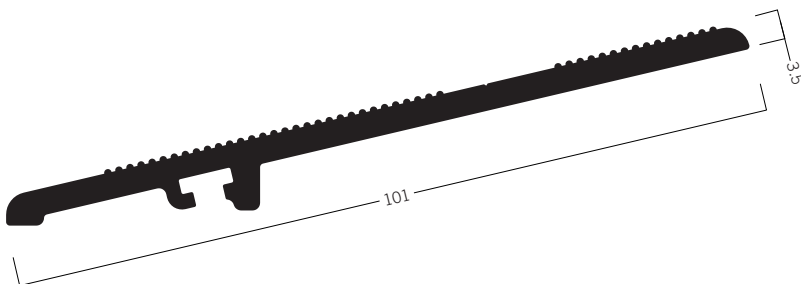

SO 640 Skirting extrusion
For slope tile
5.48 kg | 5100 mm



SO 642 Laminate skirting
For slope corner **octafloor eco**
2.40 kg | 5100 mm

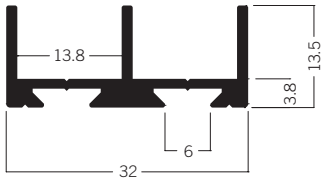

E 470/N Sliding door extrusion
1.74 kg | 5000 mm

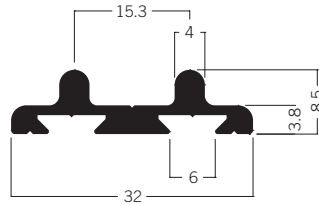

E 471/N Sliding door extrusion
1.61 kg | 5000 mm

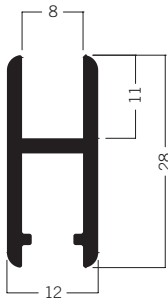

E 472 Runner frame extrusion
1.74 kg | 5000 mm

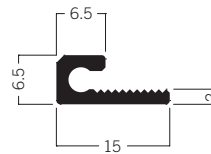

A 200 Edge protection
0.61 kg | 5000 mm

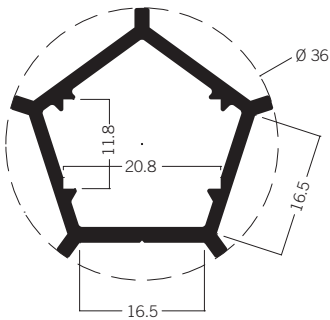

M 1980 Luminous elements extrusion
2.65 kg | 5000 mm

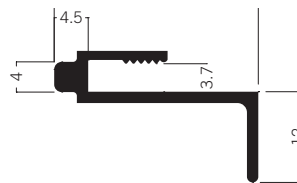

E 410/AL Door handle extrusion
1.20 kg | 5000 mm

Special Type Extrusions

other extrusions

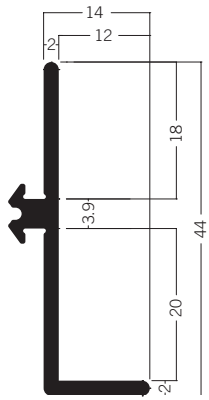

E 850* Insert extrusion
1.86 kg | 5200 mm

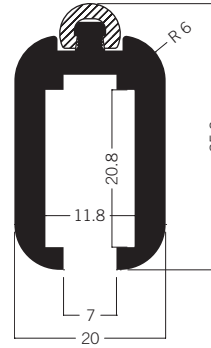

E 800 Wardrobe rail extrusion
4.30 kg | 5000 mm

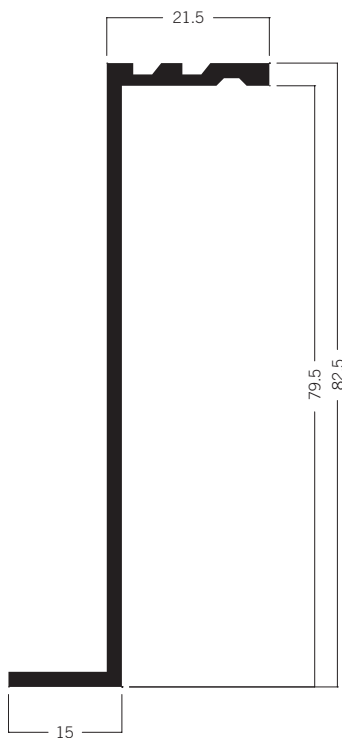

M 1520* Panel retainer extrusion
For 80 mm system
3.85 kg | 6000 mm



Aluminium extrusions

Cleanroom extrusions

For tailor-made solutions.

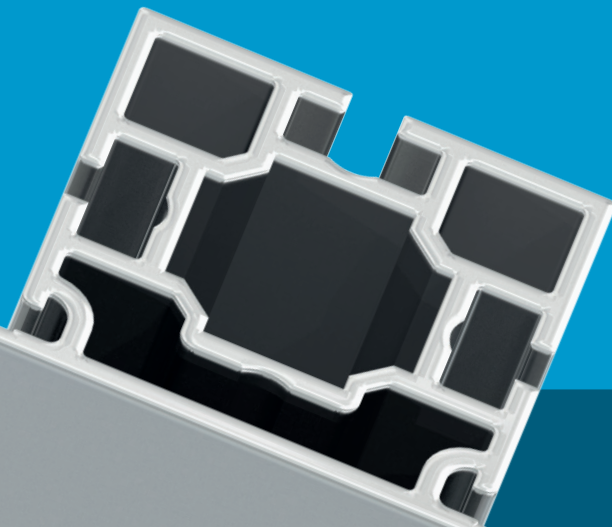

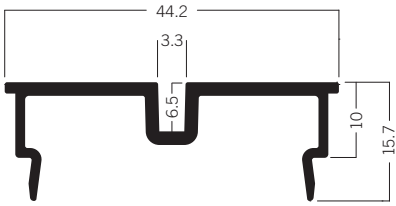

C 151 Spacer extrusion
44 × 16 mm
2.28 kg | 6000 mm

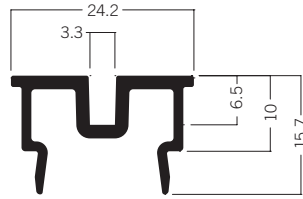

C 153 Spacer extrusion
24 × 16 mm
1.69 kg | 6000 mm

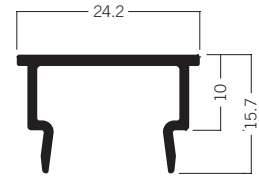

C 155* Spacer extrusion
24 × 16 mm
1.24 kg | 6000 mm

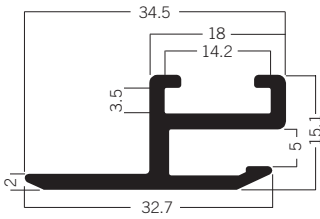

C 875 Frame extrusion
34.5 × 15 mm
2.22 kg | 6000 mm

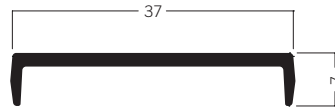

C 157 Spacer extrusion
37 × 7 mm
1.33 kg | 6000 mm

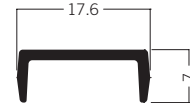

C 158 Spacer extrusion
18 × 7 mm
0.79 kg | 6000 mm



C 161 Panel retainer extrusion
2 × 20 mm
0.75 kg | 6000 mm



C 162 Panel retainer extrusion
2 × 20 mm
0.75 kg | 6000 mm



C 163 Panel retainer extrusion
2 × 22 mm
0.81 kg | 6000 mm

➤ Cleanroom extrusions

wall extrusions

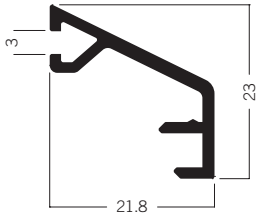

C 154 Panel retainer extrusion
22 × 23 mm
1.42 kg | 6000 mm

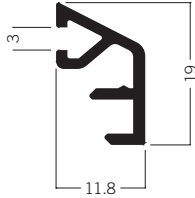

C 165 Panel retainer extrusion
12 × 19 mm
1.08 kg | 6000 mm

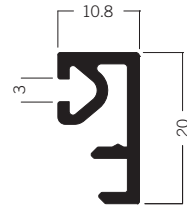

C 169 Panel retainer extrusion
11 × 20 mm
1.24 kg | 6000 mm

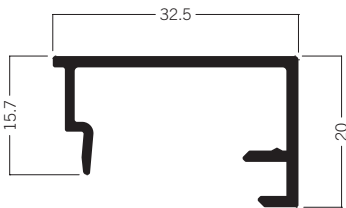

C 170 Retainer extrusion, vertical
33 × 20 mm
1.38 kg | 6000 mm

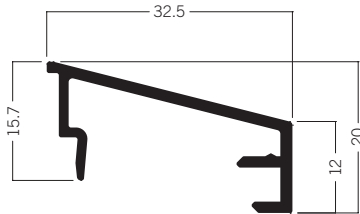

C 171 Retainer extrusion, horizontal
33 × 12 mm
1.64 kg | 6000 mm

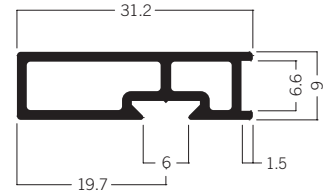

C 722 Retainer extrusion
31 × 9 mm
1.83 kg | 6000 mm

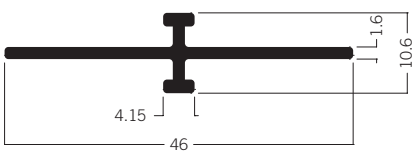

C 1415 Adaptor extrusion
For glazing
1.58 kg | 6000 mm

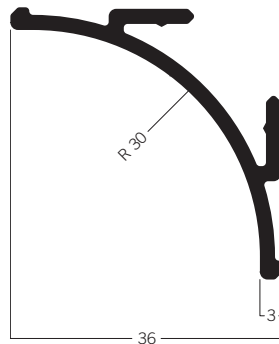

C 1301 Channeling extrusion
36 × 36 mm
2.62 kg | 6000 mm

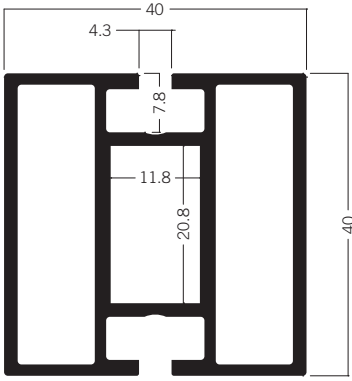

C 120 Beam extrusion
40 × 40 mm
7.09 kg | 6000 mm

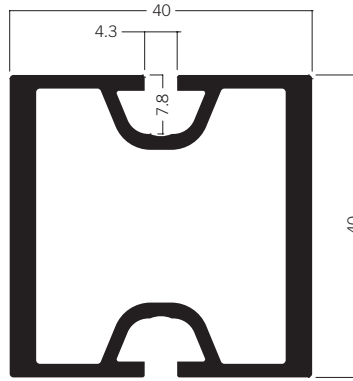

C 124 Upright extrusion
40 × 40 mm
5.82 kg | 4500 mm

C 125 Upright extrusion
40 × 40 mm
7.57 kg | 6000 mm

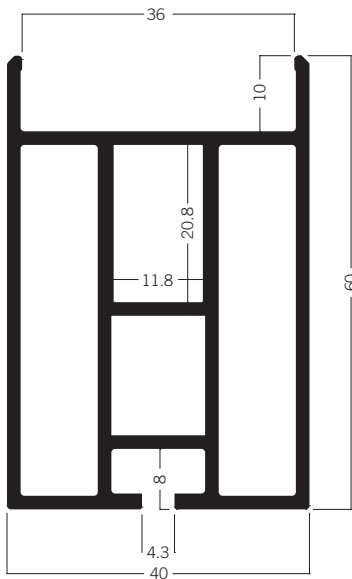

C 105 Beam extrusion
40 × 60 mm
9.26 kg | 6000 mm

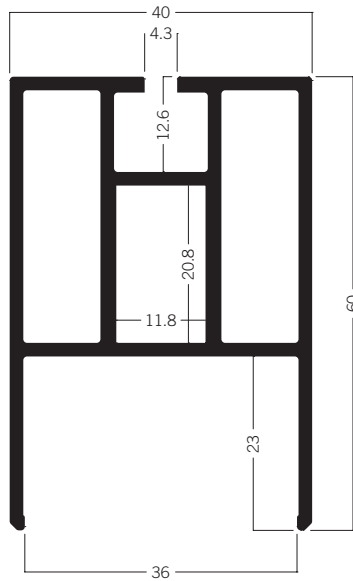

C 110 Beam extrusion
40 × 60 mm
7.57 kg | 6000 mm

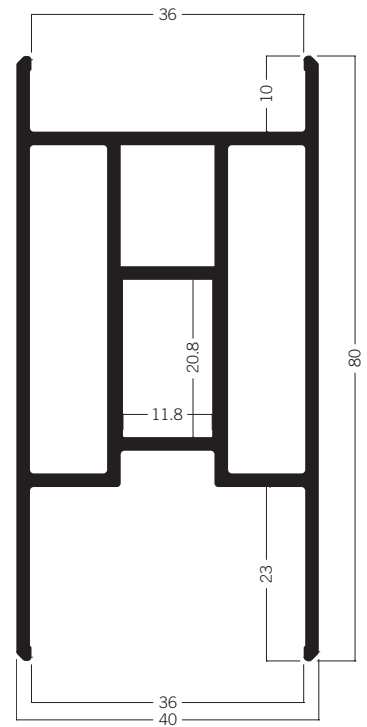

C 100 Beam extrusion
40 × 80 mm
9.98 kg | 6000 mm

➤ Cleanroom extrusions

wall extrusions

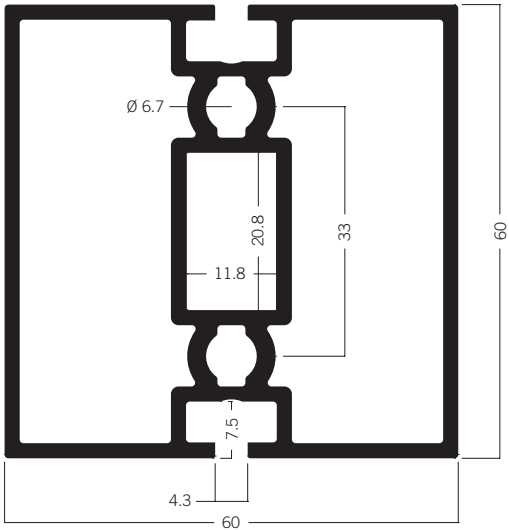

C 122 Beam extrusion
60 × 60 mm
13.03 kg | 6000 mm

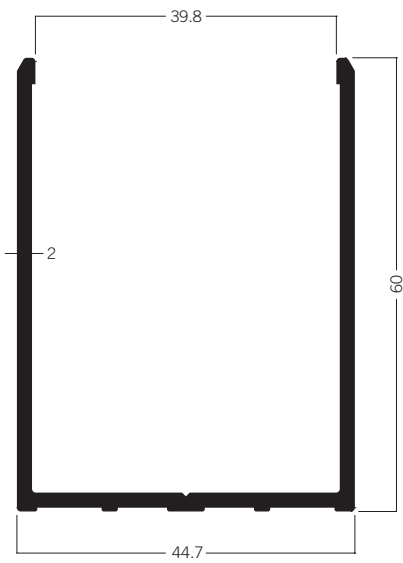

C 130 Floor U-channel extrusion
45 × 60 mm
5.33 kg | 6000 mm

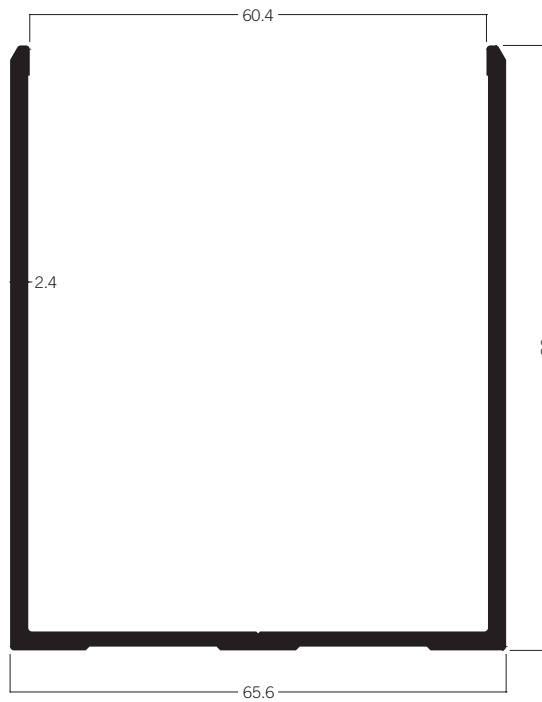

C 1005* Floor and ceiling U-channel extrusion
66 × 80 mm
8.47 kg | 6000 mm

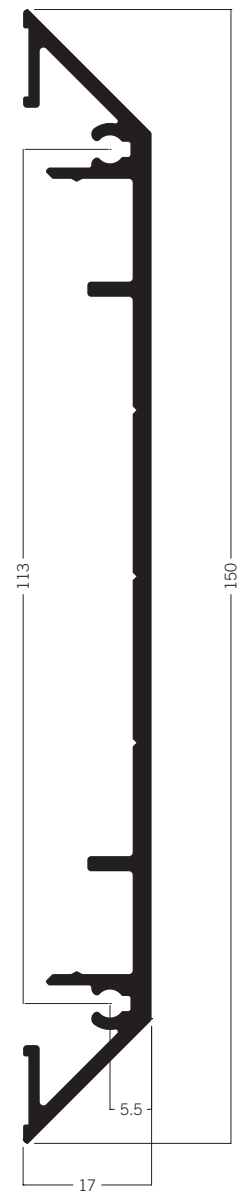

C 1327 Cable channel extrusion
7.23 kg | 6000 mm

ⓘ *Discontinued item, only while stocks last

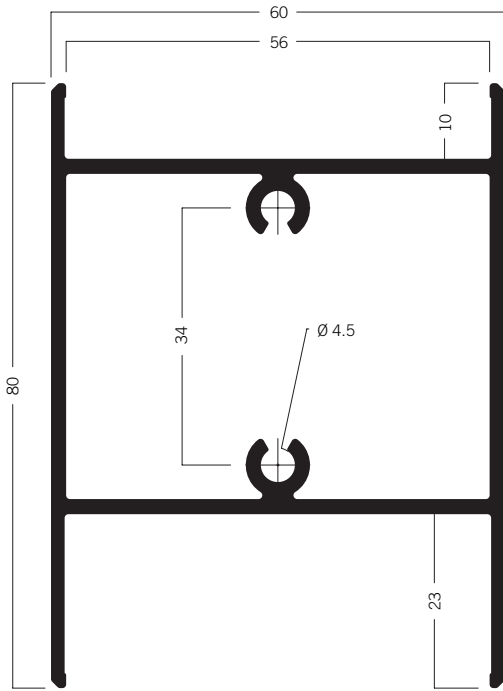

C 60-100 Beam extrusion
60 × 80 mm
9.88 kg | 6000 mm

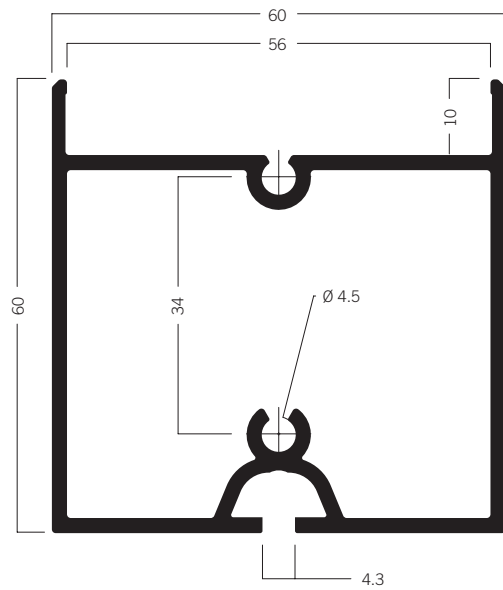

C 60-105 Beam extrusion
60 × 60 mm
8.95 kg | 6000 mm

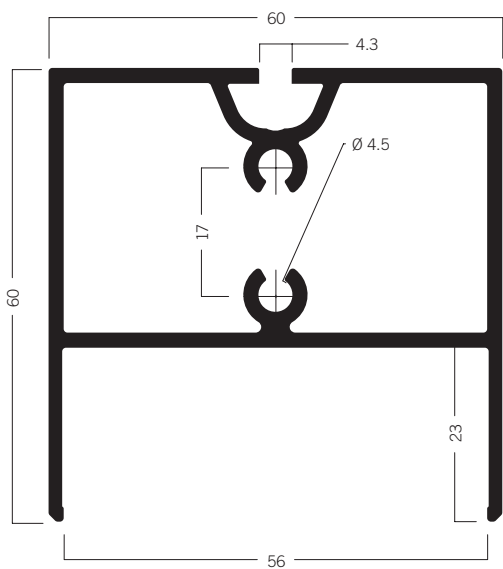

C 60-110 Beam extrusion
60 × 60 mm
9.18 kg | 6000 mm

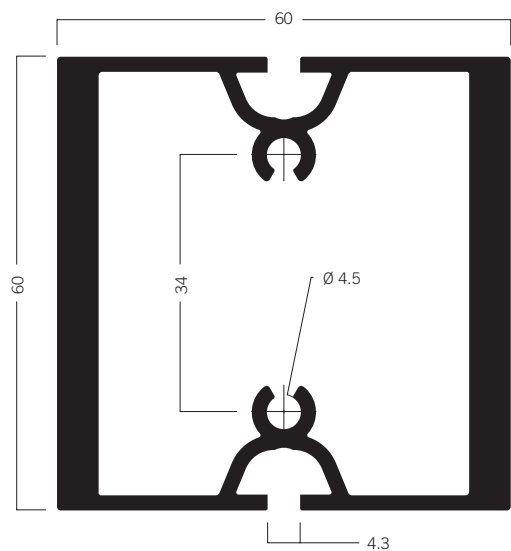

C 60-125 Upright extrusion
60 × 60 mm
16.25 kg | 6000 mm

➤ Cleanroom extrusions

wall extrusions

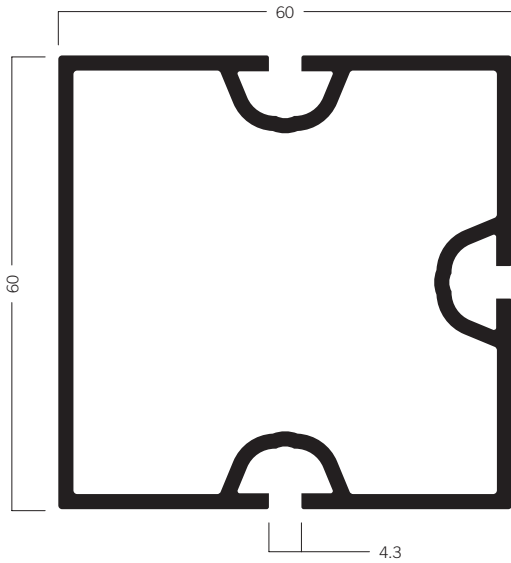

C 60-1005 Beam extrusion
60 × 60 mm
9.51 kg | 6000 mm

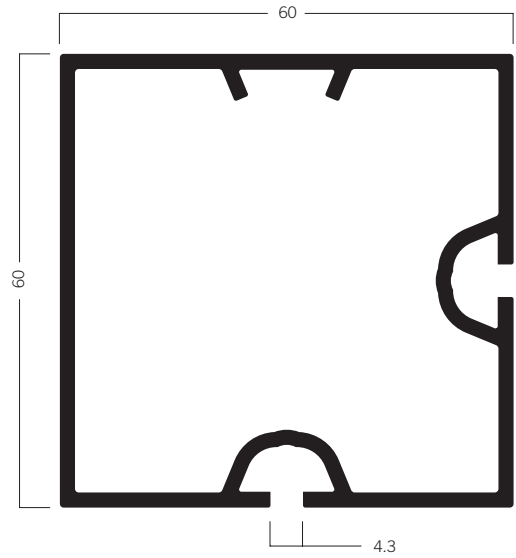

C 60-1007 Upright extrusion
60 × 60 mm
9.18 kg | 6000 mm

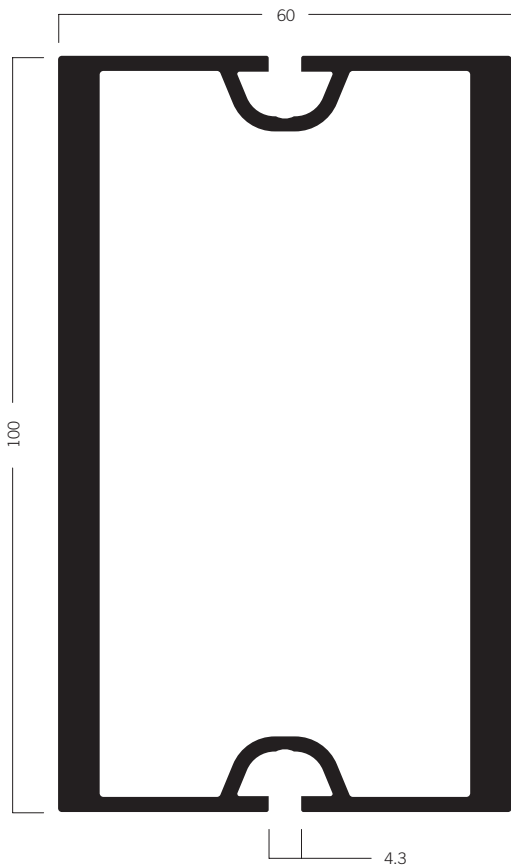

C 60-1029 Upright extrusion
60 × 100 mm
27.00 kg | 6000 mm

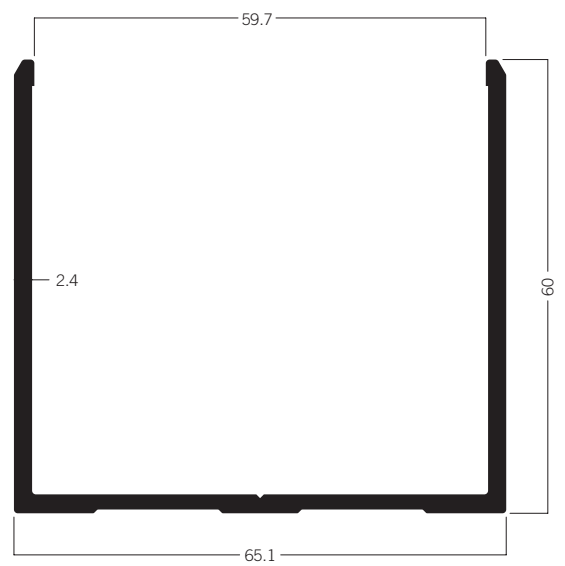

C 60-130 U-channel extrusion
65 × 60 mm
6.90 kg | 6000 mm

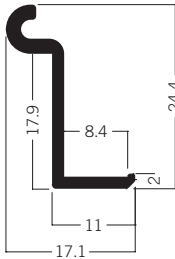

C 612 Support extrusion
17 × 24 mm
1.11 kg | 6000 mm

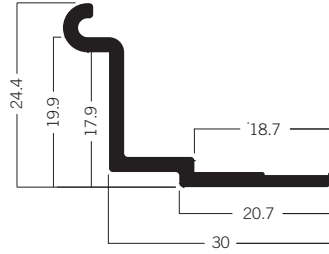

C 613 Support extrusion
30 × 24 mm
1.82 kg | 6000 mm

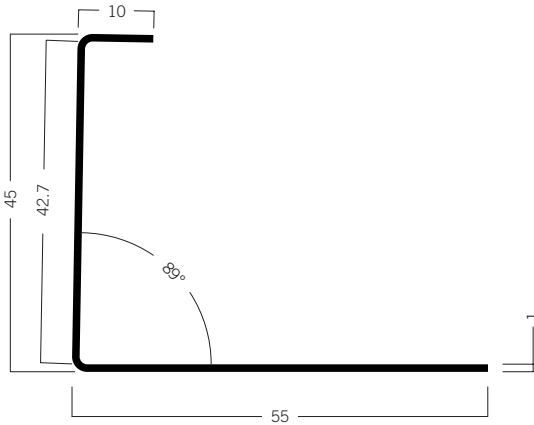

C 670 Ceiling extrusion
0.56 kg | 2400 mm

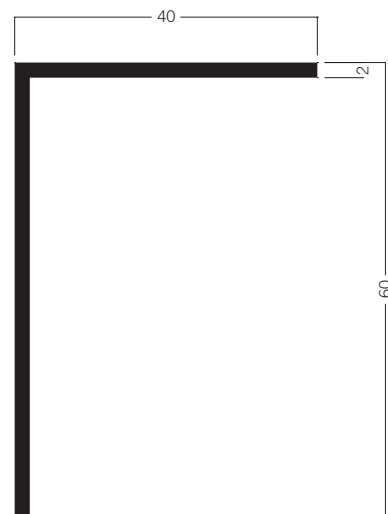

C 680 L-extrusion
40 × 60 mm
2.96 kg | 6000 mm

➤ Cleanroom extrusions

ceiling extrusions

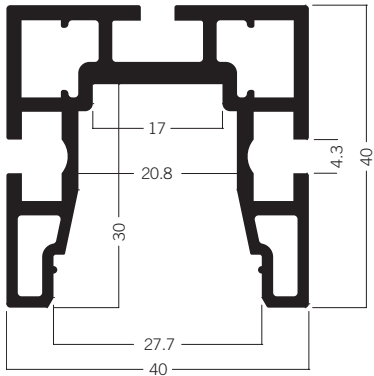

C 404* Ceiling extrusion LED
(USA)
8.05 kg | 6000 mm

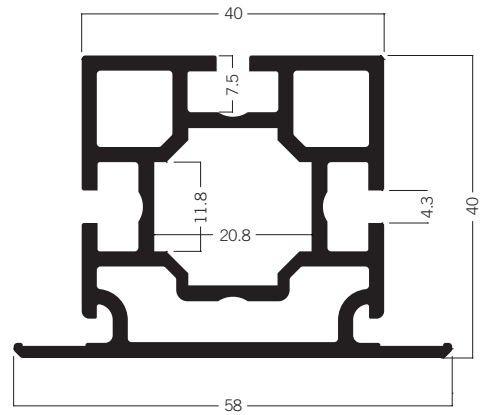

C 601 Extrusion
58 × 40 mm
8.69 kg | 6000 mm

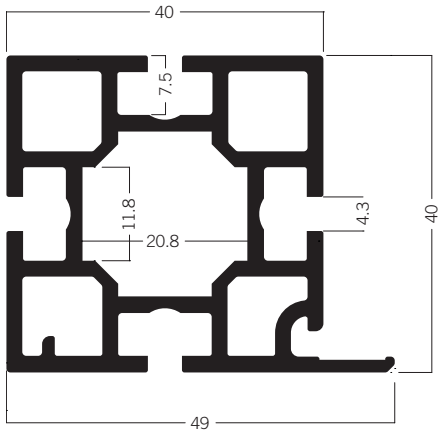

C 604 Extrusion
49 × 40 mm
9.15 kg | 6000 mm

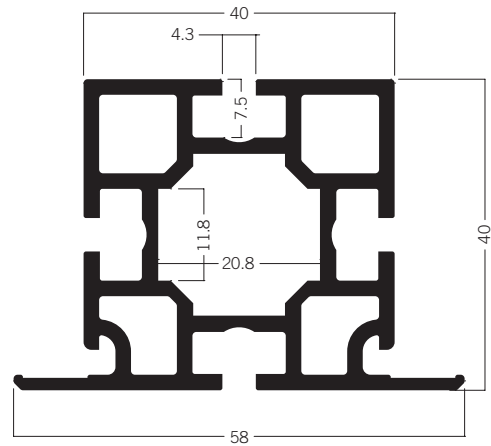

C 606 Extrusion
58 × 40 mm
9.50 kg | 6000 mm

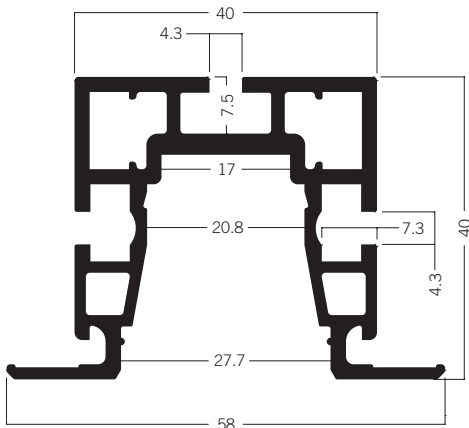

C 608 Ceiling extrusion LED
7.32 kg | 6000 mm

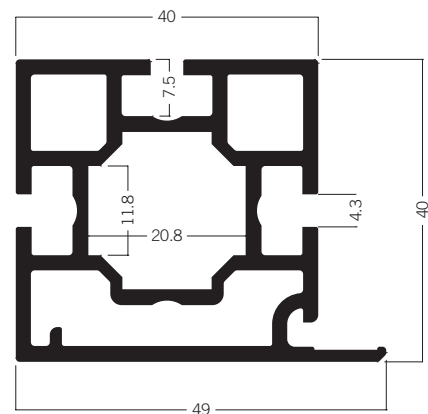

C 701 Extrusion
49 × 40 mm
8.88 kg | 6000 mm

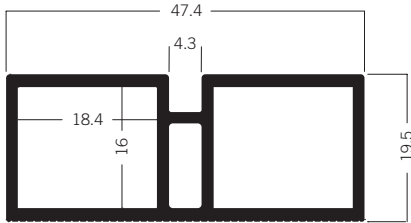

C 1210 Frame extrusion
Pharma glazing
4.33 kg | 6000 mm

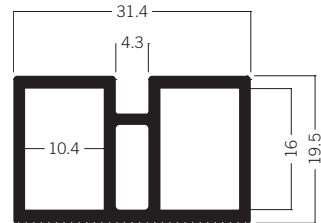

C 1220 Frame extrusion
20 × 31 mm
3.42 kg | 6000 mm

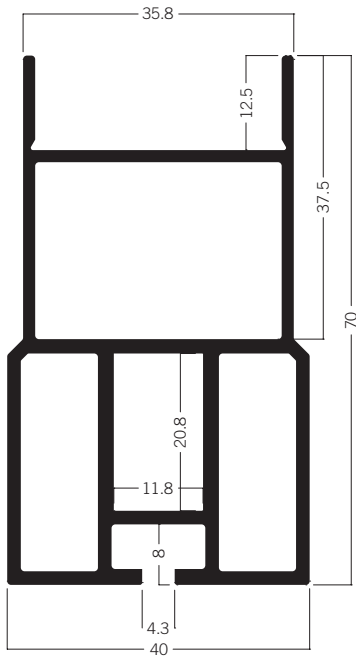

C 115 Beam extrusion
40 × 70 mm
9.03 kg | 6000 mm

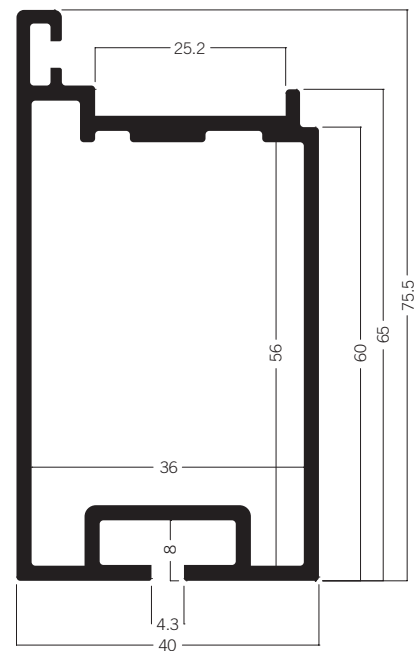

C 305 Window panel extrusion
40 × 75.5 mm
8.62 kg | 6000 mm

➤ Cleanroom extrusions

door extrusions

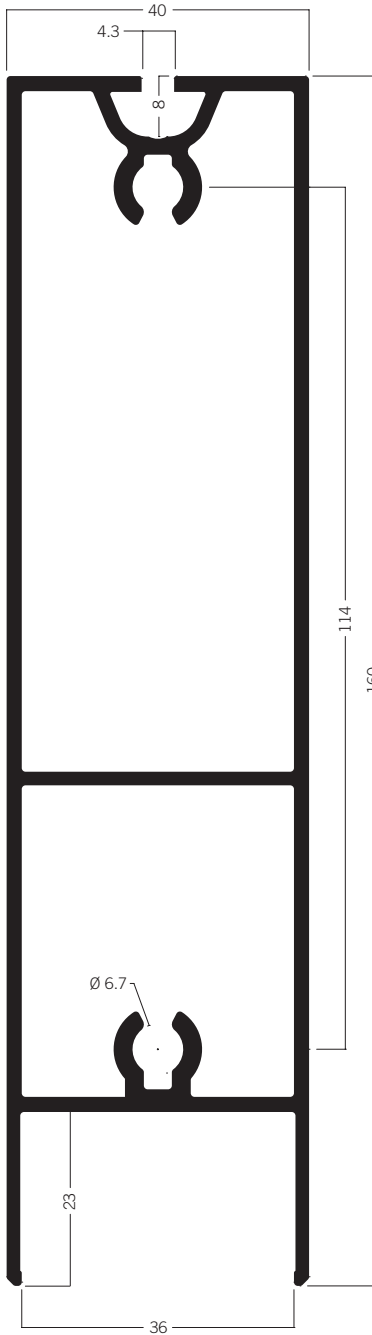

C 315 Door beam extrusion
40 × 160 mm
16.36 kg | 6000 mm

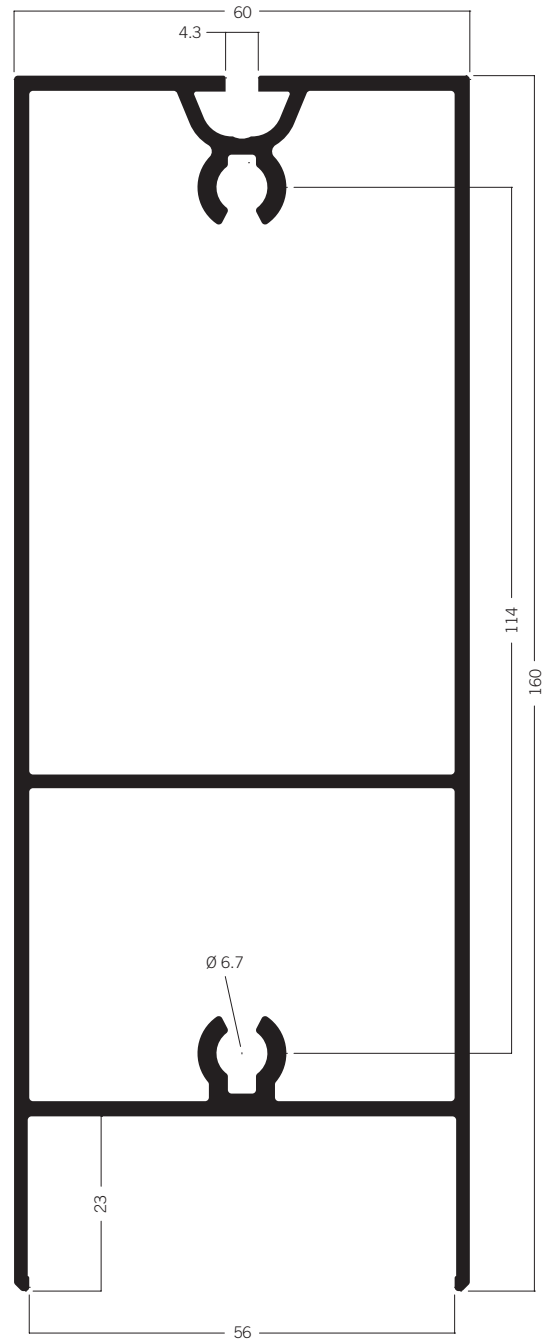

C 316 Door beam extrusion
60 × 160 mm
18.12 kg | 6000 mm

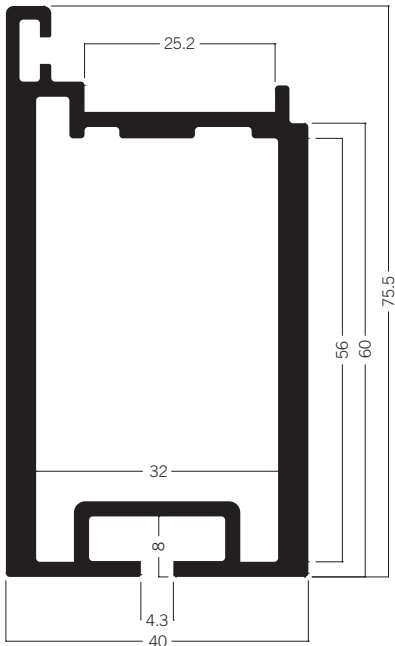

C 308 Door panel extrusion
40 × 75.5 mm
11.45 kg | 5500 mm

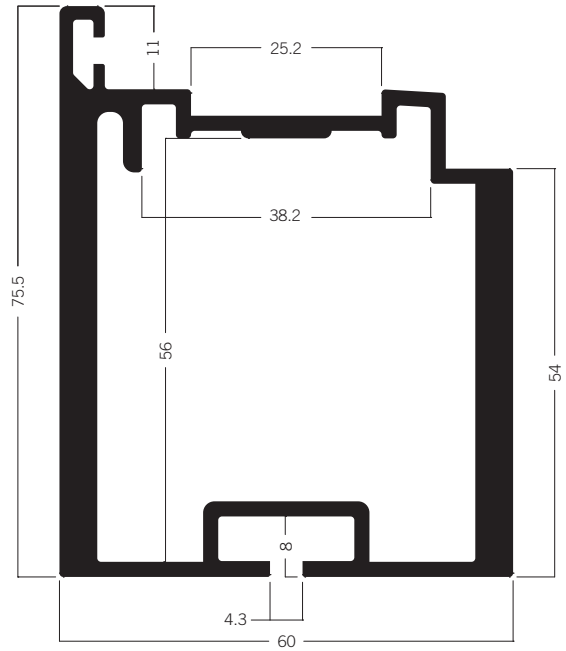

C 309 Door panel extrusion
60 × 75.5 mm
14.46 kg | 5500 mm

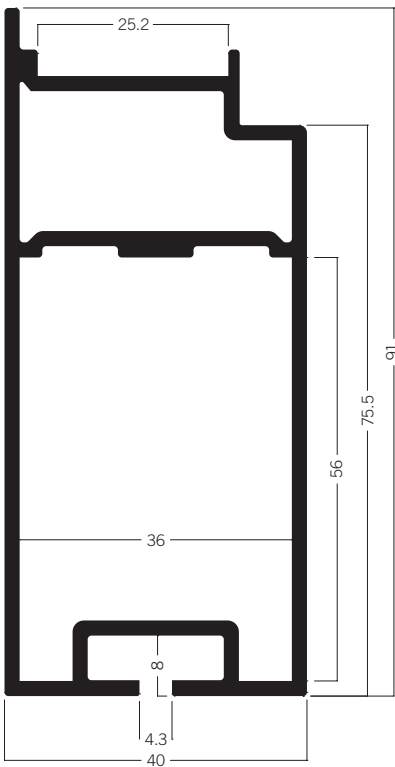

C 310 Double door panel extrusion
40 × 91 mm
10.80 kg | 6000 mm

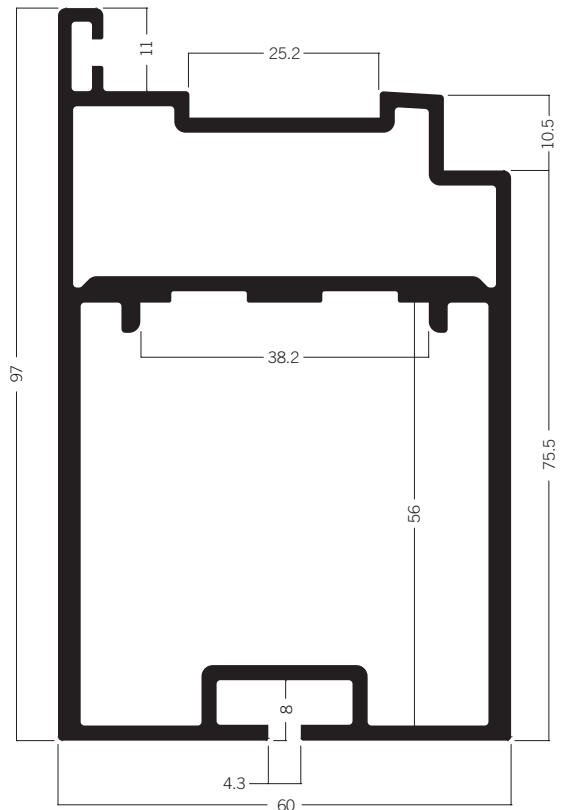

C 311 Double door panel extrusion
60 × 97 mm
9.09 kg | 6000 mm

➤ Cleanroom extrusions

door extrusions

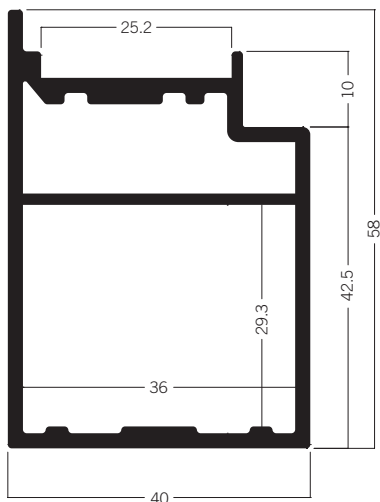

C 301 Door frame extrusion
40 × 58 mm
7.54 kg | 6000 mm

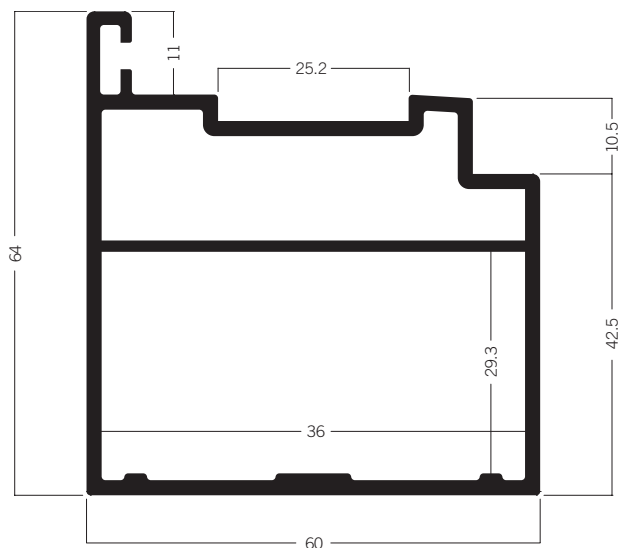

C 302 Door frame extrusion
60 × 64 mm
9.51 kg | 6000 mm

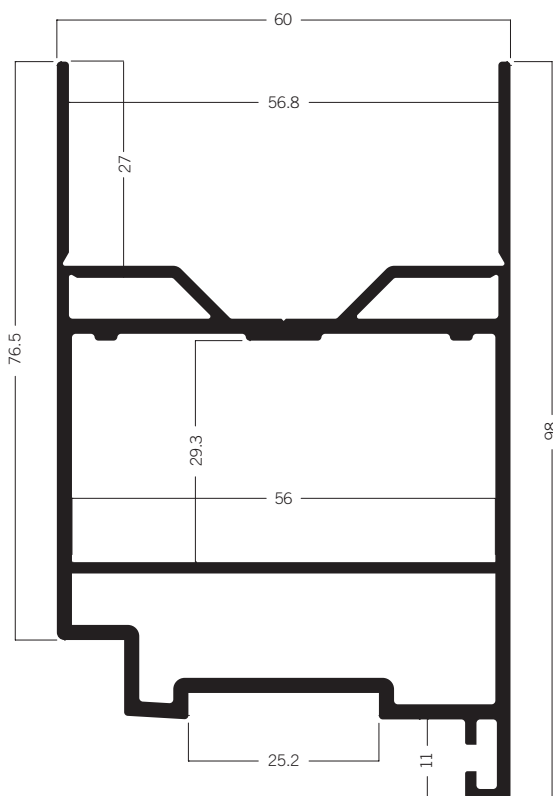

C 304 Door frame extrusion top
60 mm
12.12 kg | 6000 mm



plastic.



Low weight and easy assembly. In addition to our aluminium extrusions, our product portfolio includes a wide range of supplementary plastic extrusions – from connecting extrusions to cable ducts and cover extrusions. As a material, plastic offers decisive advantages for on-site adjustments. It is flexible, lightweight and easy to modify. Matching the colours of our various aluminium surfaces, the extrusions blend in perfectly with the overall appearance.



Plastic extrusions

General

Flexible, lightweight, and easy to modify.

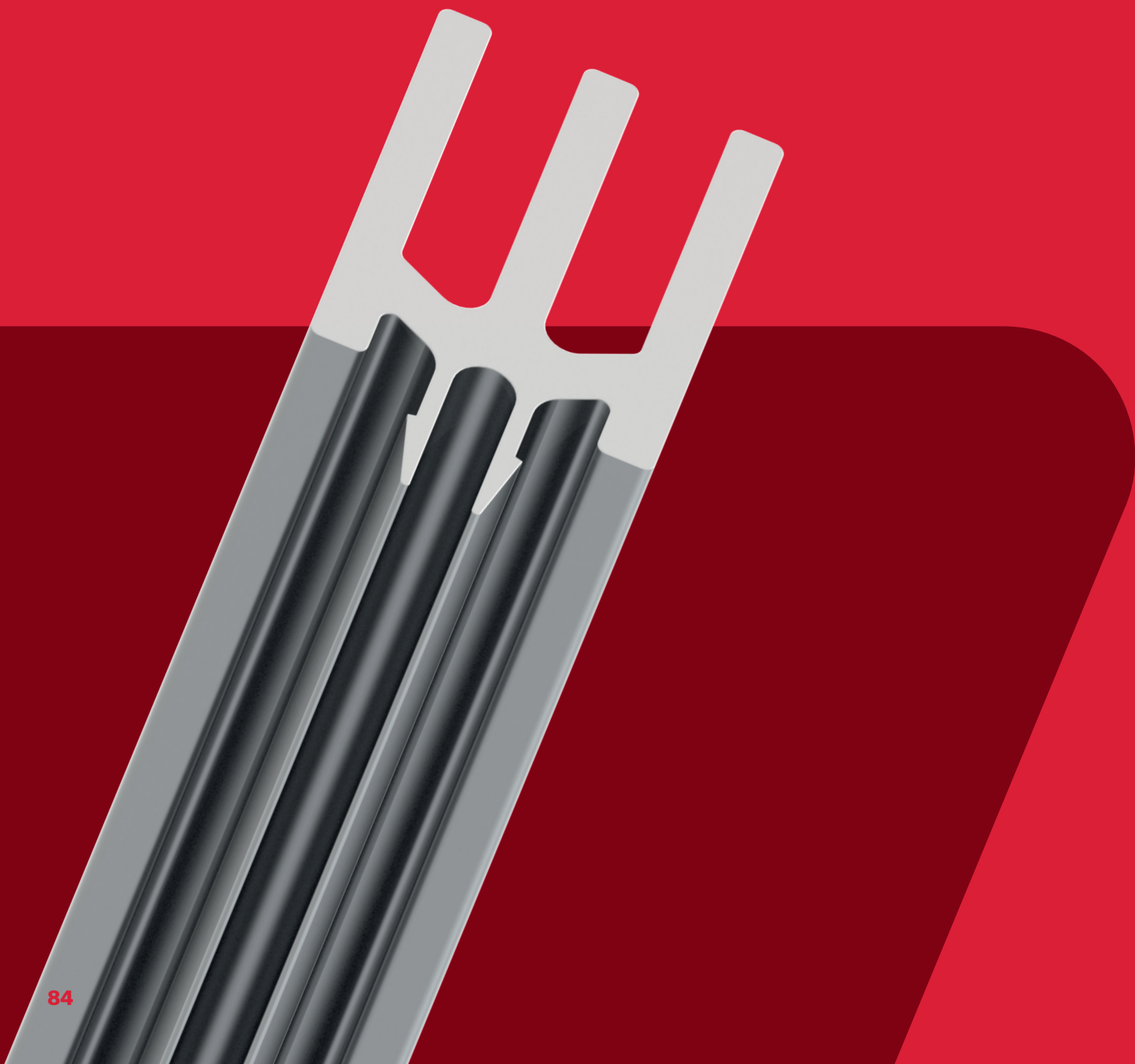



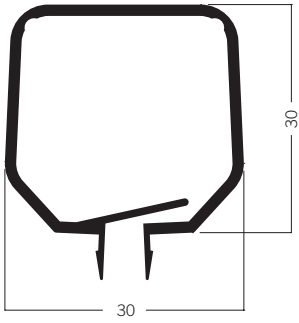

E 463 Cable retaining extrusion
1.20 kg | 5000 mm

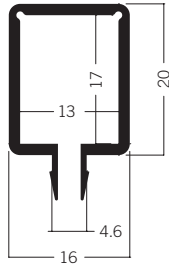

E 460 Cable retaining extrusion
0.73 kg | 5000 mm

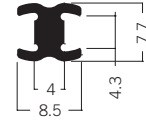

E 438 Extrusion connector
0.28 kg | 5000 mm

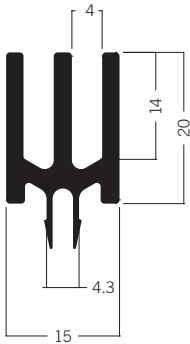

M 1319 Tension fabric extrusion
20 mm
1.46 kg | 6000 mm

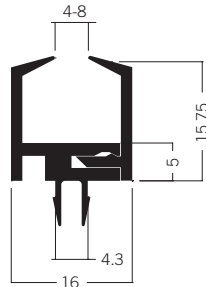

E 420 Glass panel retainer
0.83 kg | 5000 mm

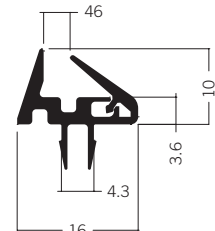

E 424 Glass panel retainer
0.45 kg | 5000 mm

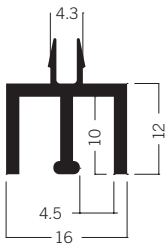

E 400 Upper track
For sliding doors
0.60 kg | 5000 mm

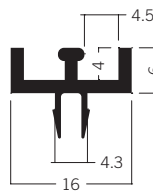

E 401 Lower track
For sliding doors
0.45 kg | 5000 mm

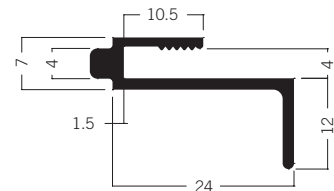

E 410 Door handle extrusion
0.50 kg | 5000 mm

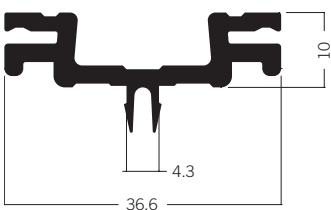

C 160 Adaptor extrusion
10 × 37 mm
1.61 kg | 6000 mm

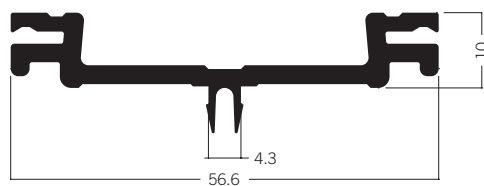

C 159 Adaptor extrusion
10 × 57 mm
2.04 kg | 6000 mm

➤ Plastic Extrusions

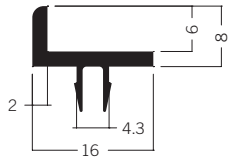

E 442 Supporting edge
0.40 kg | 5000 mm

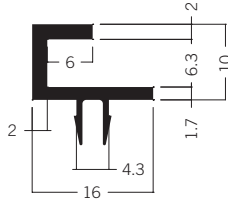

E 440 Glass panel retainer
0.47 kg | 5000 mm

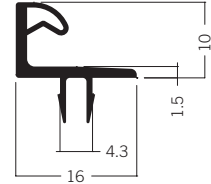

E 430 Door stopping extrusion
0.37 kg | 5000 mm

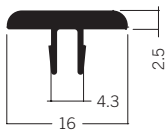

E 458 Cover extrusion
0.38 kg | 5000 mm

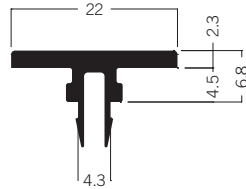

M 1844 Cover extrusion
0.42 kg | 6000 mm

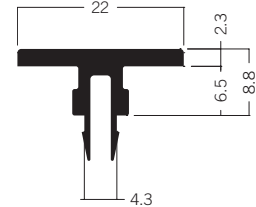

M 1846 Cover extrusion
0.51 kg | 6000 mm

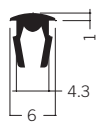

E 455 Groove filler
0.12 kg | 5000 mm

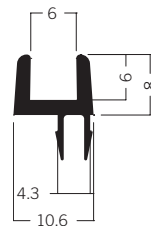

E 421 Glass panel retainer
0.41 kg | 5000 mm



E 441 Rubber sponge bumper
1.00 kg | 50000 mm

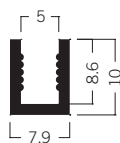

E 476 Clamping extrusion
0.19 kg | 5000 mm

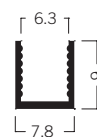

E 477 Clamping extrusion
0.17 kg | 5000 mm

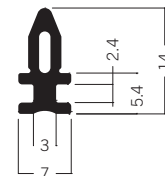

C 725 Extrusion connector
0.26 kg | 5950 mm

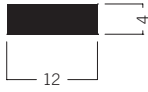

E 480 Flat rubber
0.07 kg | 10000 mm

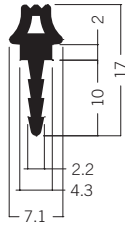

E 451 Extrusion connector
0.35 kg | 5000 mm

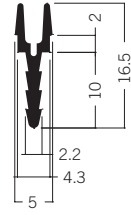

E 452 Extrusion connector
0.23 kg | 5000 mm

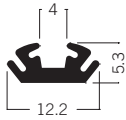

E 444 Anti-rattle strip
2.02 kg | 50000 mm

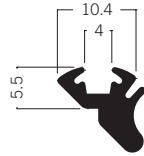

E 445 Anti-rattle strip
3.50 kg | 50000 mm



A

A 200 66

C

C 60-100 74

C 60-105 74

C 60-110 74

C 60-125 74

C 60-130 75

C 60-1005 75

C 60-1007 75

C 60-1029 75

C 100 72

C 105 72

C 110 72

C 115 78

C 120 72

C 122 73

C 124 72

C 125 72

C 130 73

C 151 70

C 153 70

C 154 71

C 155* 70

C 157 70

C 158 70

C 159 86

C 160 86

C 161 70

C 162 70

C 163 70

C 165 71

C 169 71

C 170 71

C 171 71

C 301 81

C 302 81

C 304 81

C 305 78

C 308 80

C 309 80

C 310 80

C 311 80

C 315 79

C 316 79

C 404* 77

C 601 77

C 604 77

C 606 77

C 608 77

C 612 76

C 613 76

C 670 76

C 680 76

C 701 77

C 722 71

C 725 87

C 875 70

C 1005* 73

C 1210 78

C 1220 78

C 1301 71

C 1327 73

C 1415 71

CO 730* 45

D

DFL 230 26

DFL 400 41

DFL 400A* 41

DFS 84 13

DFS 84/6000 13

E

E 400 86

E 401 86

E 410 86

E 410/AL 66

E 420 86

E 421 87

E 424 86

E 430 87

E 438	86	M 1025	22
E 440	87	M 1026	22
E 441	87	M 1029	24
E 442	87	M 1031	24
E 444	88	M 1043*	24
E 445	88	M 1044	61
E 451	88	M 1046	15
E 452	88	M 1052	25
E 455	87	M 1059	13
E 458	87	M 1060*	25
E 460	86	M 1063	19
E 463	86	M 1069	22
E 470/N	66	M 1070	35
E 471/N	66	M 1072	33
E 472	66	M 1081	22
E 476	87	M 1082	22
E 477	87	M 1092	22
E 480	88	M 1140	38
E 800	67	M 1155	13
E 850*	67	M 1201*	38
		M 1202	38
		M 1208	38
		M 1222	39
		M 1301	46
		M 1302	44
		M 1304	48
		M 1305	46
		M 1307	47
		M 1309	44
		M 1310	44
		M 1312	44
		M 1319	86
		M 1320	19
		M 1321	45
		M 1322	45
		M 1322/E	45
		M 1322/I	45
		M 1325	49
		M 1326	44
		M 1330	52
		M 1332	45
M			
M 225	14		
M 226	14		
M 260	39		
M 770	27		
M 1000	11		
M 1001	11		
M 1002	11		
M 1003	11		
M 1005	11		
M 1007	11		
M 1009	35		
M 1010	11		
M 1017	13		
M 1018	12		
M 1019	12		
M 1020	12		
M 1021	12		
M 1022*	12		
M 1023	12		



M 1340	21
M 1354	57
M 1356	57
M 1367	61
M 1368	61
M 1400	10
M 1460	38
M 1504	24, 46
M 1520*	67
M 1562	63
M 1567	63
M 1571	63
M 1572	63
M 1577	63
M 1581	63
M 1600*	38
M 1602	16
M 1603*	16
M 1606	38
M 1607	44
M 1614	44
M 1618	10
M 1620	38
M 1622	32
M 1625	10
M 1629	34
M 1844	87
M 1846	87
M 1901	52
M 1910	48
M 1915	52
M 1920	48
M 1925	49
M 1930	46
M 1935	49
M 1970	46
M 1980	66
M 2185	24

R

R 102	28
R 122	29

S

S 10*	10
S 100	30
S 108	30
S 201	30
S 203	30
S 206	32
S 209	11
S 250	36
S 251	36
S 252	36
S 302	34
S 308	30
S 380	30
S 382	47
S 385R*	47
S 408	31
S 500	34
S 1100	38
S 1105	38
S 1106	38
S 1123	10
S 1125	10
S 1129	35
S 1200	38
S 1302*	32
S 1303	32
S 1310	33
S 1610*	23
S 3050	40
S 6105	40
SO 400	64
SO 500	64
SO 600	64
SO 620	65
SO 630	64
SO 640	65
SO 642	65

U

U 1020	12
U 1030*	20
U 1060	53
U 1063	54
U 1066	20

V

V 2000	10
V 2020*	34
V 2040	16

W

W 101	62
W 103	62
W 110*	62
W 416	16
W 730	47
W 735R*	47
W 825*	23
W 901*	23
W 906	47
W 908	37
W 910	61
WP 820	51
WP 830	61
WP 840	51
WP 850	50
WP 860	50

Z

Z 100	17
Z 110	19
Z 160	19
Z 164*	19
Z 300	16
Z 303	16
Z 305	16
Z 307	16
Z 308	16
Z 310	17
Z 400	18
Z 402	18
Z 408*	18
Z 460	18
Z 464*	18
Z 508	21
Z 560	21
Z 600	21
Z 2100	22
Z 2105	22
Z 4100	17
Z 4300	17
Z 4400	17
Z 4401	17
Z 4700	17



exhibition systems
project solutions
cleanroom solutions



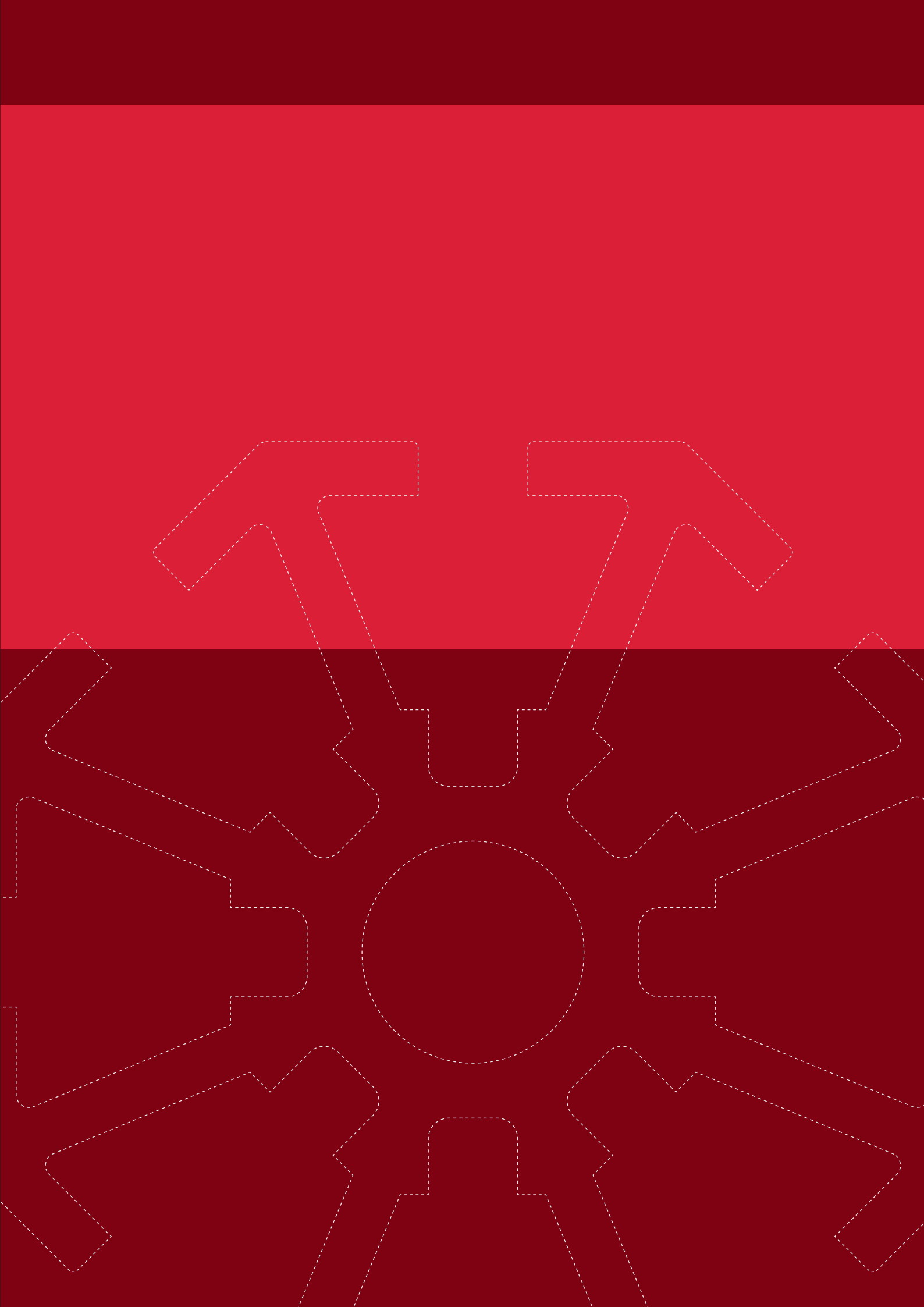

octanorm

OCTANORM®-Vertriebs-GmbH

für Bauelemente

Raiffeisenstraße 39

70794 Filderstadt, Germany

T +49 711 77003-0

E info@octanorm.de

Adria

 octanormadria.com

Australia

 octanorm.com.au

Belgium

 octanorm.be

China

 octanorm.cn

Emirates

 octanormemirates.net

España

 octanorm.es

France

 octanorm.fr

Hellas

 octanorm.gr

Italia

 octanorm.it

Japan

 octanorm.co.jp

México

 octanorm.com.mx

Nigeria

 it-al.design

Nordic

 octanorm.se

North America

 octanormna.com

Polska

 octanorm.pl

South Africa

 octanorm.co.za

UK

 octanorm.co.uk

 octanorm.com